

1. HOUSING UNIT
2. HOUSING ATTACHMENT SCREWS (IUH)
3. MOUNTING BRACKET AT EACH END
4. HOUSING ATTACHMENT SCREWS (OAH)
5. VINYL WINDOW (OPTIONAL)
6. WELDED SEAM
7. SIDE MAGNATRACK
8. SIDE MAGNATRACK ATTACHMENT SCREWS
9. SCREEN
10. WEIGHTED BAR

NOTE

5 1/2" HOUSING (MAX 240" WIDE / 132" TALL)
 7" HOUSING (OVER 240"-300"
 WIDE OR OVER 132" - 192" TALL)

***SUBJECT TO CHANGE WITHOUT NOTICE**

HOUSING END CAPS OR MOUNTING
 BRACKETS MUST BE SECURED
 PROPERLY AS THEY ARE THE LOAD
 BEARING POINTS OF THE SYSTEM.
 CENTER OF HOUSING ONLY NEED TO BE
 SECURED AS DEEMED NECESSARY TO
 STABILIZE HOUSING COVER.
**NEVER PLACE FASTENERS IN THE
 MIDDLE OF HOUSING (TOP OR BACK)**

Date: 02.25.22

Drawn by: AGL

WHILE EVERY ATTEMPT HAS BEEN MADE IN
 THE PREPARATION OF THESE DRAWINGS TO
 AVOID MISTAKE, THE DESIGNER CANNOT
 GUARANTEE AGAINST HUMAN ERROR. PRIOR
 TO THE COMMENCEMENT OF ANY WORK,
 CONTRACTOR/OWNER MUST VERIFY ALL
 CONDITIONS AND DIMENSIONS AT JOB SITE.
 THE CONTRACTOR/OWNER SHALL REPORT ALL
 DISCREPANCIES BETWEEN DRAWINGS AND
 EXISTING CONDITIONS TO THE DESIGNER
 PRIOR TO COMMENCING WORK.

1 ELEVATION VIEW
 SCALE: 1/2" = 1'-0"

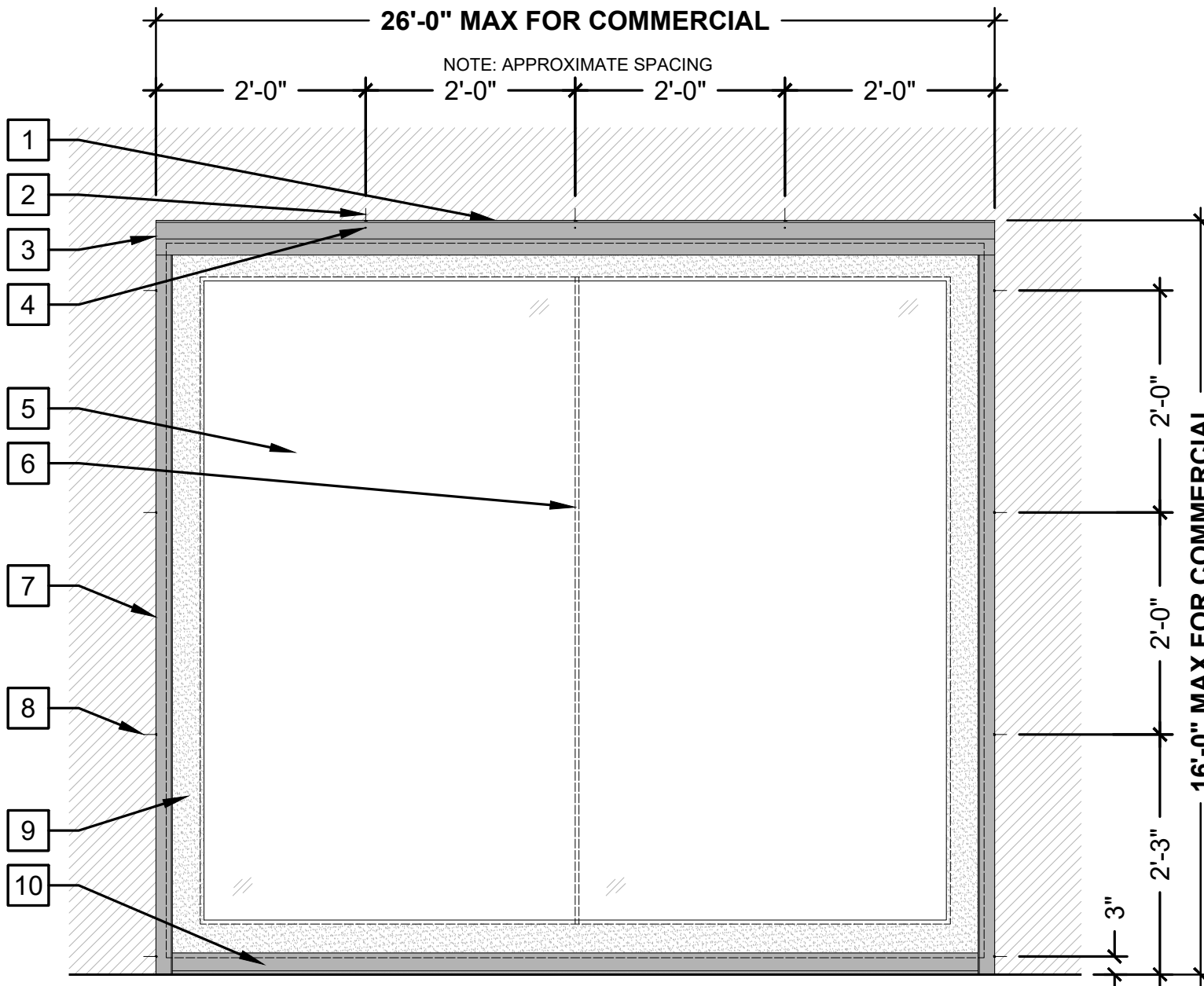

1. HOUSING UNIT
2. HOUSING ATTACHMENT SCREWS (IUH)
3. MOUNTING BRACKET AT EACH END
4. HOUSING ATTACHMENT SCREWS (OAH)
5. VINYL WINDOW (OPTIONAL)
6. WELDED SEAM
7. SIDE MAGNATRACK
8. SIDE MAGNATRACK ATTACHMENT SCREWS
9. SCREEN
10. WEIGHTED BAR

NOTE

5 1/2" HOUSING (MAX 240" WIDE / 132" TALL)
 7" HOUSING (OVER 240"-300"
 WIDE OR OVER 132" - 192" TALL)

***SUBJECT TO CHANGE WITHOUT NOTICE**

HOUSING END CAPS OR MOUNTING
 BRACKETS MUST BE SECURED
 PROPERLY AS THEY ARE THE LOAD
 BEARING POINTS OF THE SYSTEM.
 CENTER OF HOUSING ONLY NEED TO BE
 SECURED AS DEEMED NECESSARY TO
 STABILIZE HOUSING COVER.
**NEVER PLACE FASTENERS IN THE
 MIDDLE OF HOUSING (TOP OR BACK)**

Date: 02.25.22

Drawn by: AGL

WHILE EVERY ATTEMPT HAS BEEN MADE IN
 THE PREPARATION OF THESE DRAWINGS TO
 AVOID MISTAKE, THE DESIGNER CANNOT
 GUARANTEE AGAINST HUMAN ERROR. PRIOR
 TO THE COMMENCEMENT OF ANY WORK,
 CONTRACTOR/OWNER MUST VERIFY ALL
 CONDITIONS AND DIMENSIONS AT JOB SITE.
 THE CONTRACTOR/OWNER SHALL REPORT ALL
 DISCREPANCIES BETWEEN DRAWINGS AND
 EXISTING CONDITIONS TO THE DESIGNER
 PRIOR TO COMMENCING WORK.

1 ELEVATION VIEW
 SCALE: 1/2" = 1'-0"

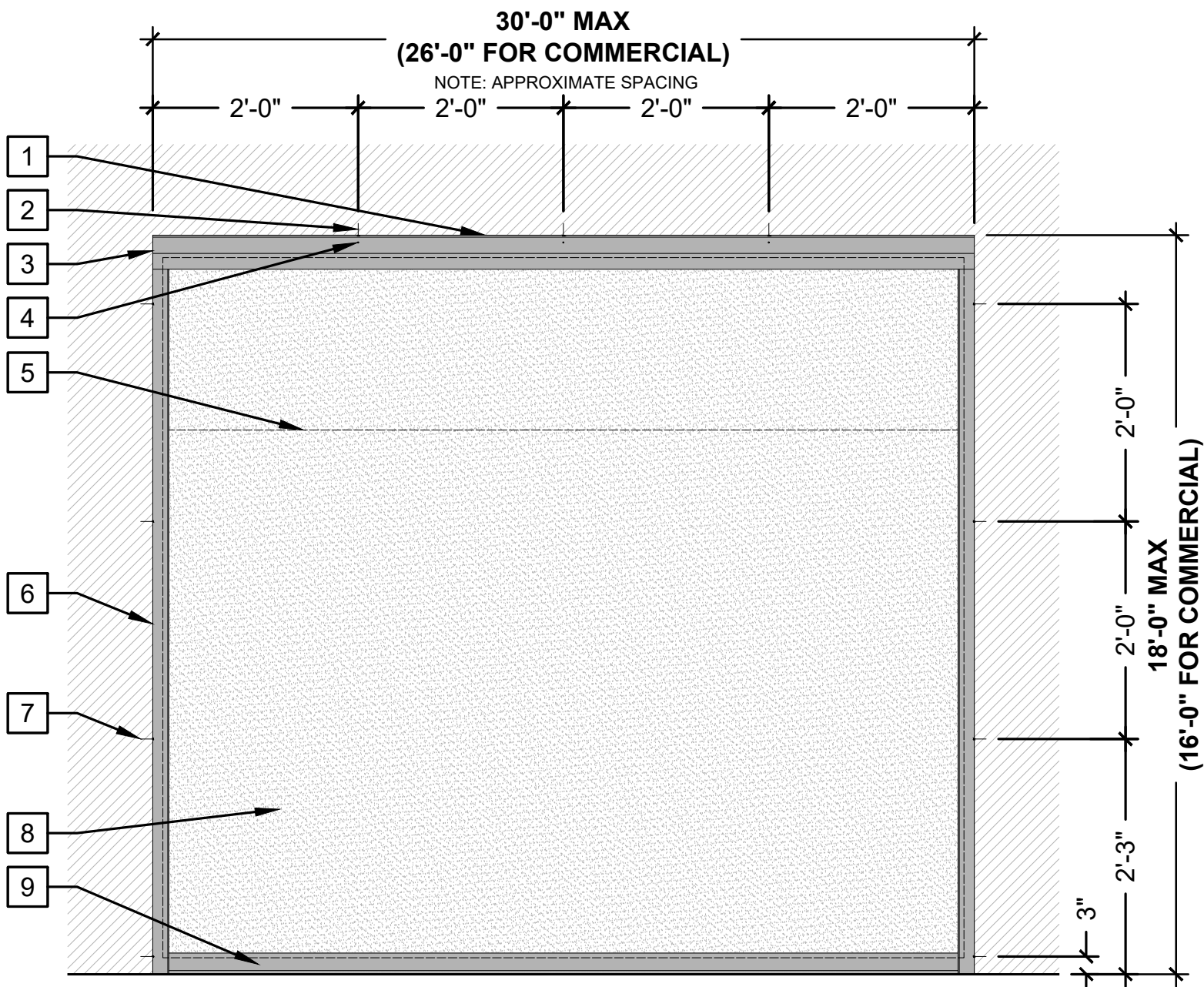

1. HOUSING UNIT
2. HOUSING ATTACHMENT SCREWS (IUH)
3. MOUNTING BRACKET AT EACH END
4. HOUSING ATTACHMENT SCREWS (OAH)
5. POSSIBLE SEAM OVER 120"
6. SIDE MAGNATRACK
7. SIDE MAGNATRACK ATTACHMENT SCREWS
8. SCREEN
9. WEIGHTED BAR

NOTE

5 1/2" HOUSING (MAX 240" WIDE / 132" TALL)
 7" HOUSING (OVER 240"-300"
 WIDE OR OVER 132" - 192" TALL)

***SUBJECT TO CHANGE WITHOUT NOTICE**

HOUSING END CAPS OR MOUNTING
 BRACKETS MUST BE SECURED
 PROPERLY AS THEY ARE THE LOAD
 BEARING POINTS OF THE SYSTEM.
 CENTER OF HOUSING ONLY NEED TO BE
 SECURED AS DEEMED NECESSARY TO
 STABILIZE HOUSING COVER.
**NEVER PLACE FASTENERS IN THE
 MIDDLE OF HOUSING (TOP OR BACK)**

Date: 02.25.22

Drawn by: AGL

WHILE EVERY ATTEMPT HAS BEEN MADE IN
 THE PREPARATION OF THESE DRAWINGS TO
 AVOID MISTAKE, THE DESIGNER CANNOT
 GUARANTEE AGAINST HUMAN ERROR. PRIOR
 TO THE COMMENCEMENT OF ANY WORK,
 CONTRACTOR/OWNER MUST VERIFY ALL
 CONDITIONS AND DIMENSIONS AT JOB SITE.
 THE CONTRACTOR/OWNER SHALL REPORT ALL
 DISCREPANCIES BETWEEN DRAWINGS AND
 EXISTING CONDITIONS TO THE DESIGNER
 PRIOR TO COMMENCING WORK.

1 ELEVATION VIEW
 SCALE: 1/2" = 1'-0"

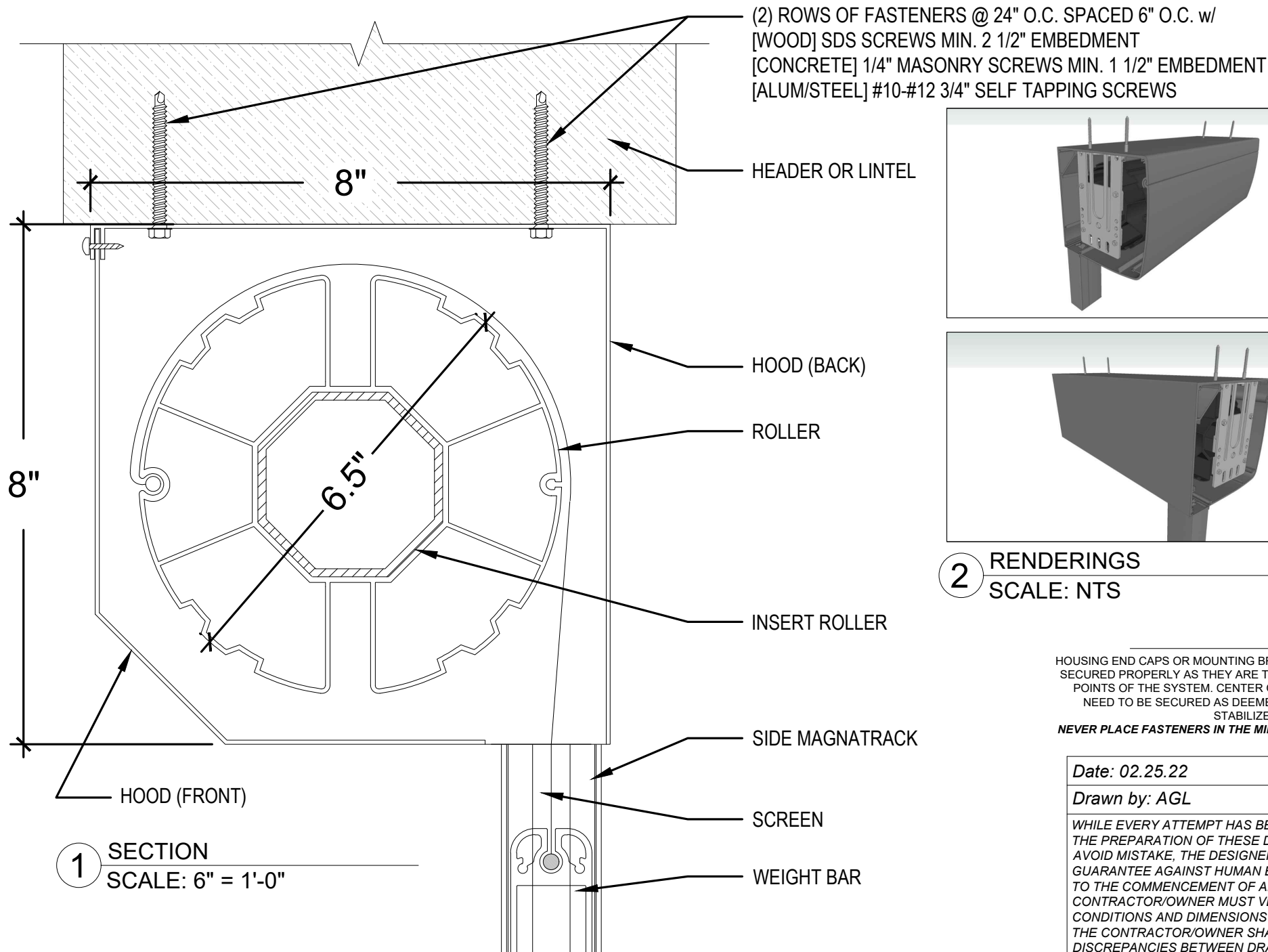

NOTE

HOUSING END CAPS OR MOUNTING BRACKETS MUST BE SECURED PROPERLY AS THEY ARE THE LOAD BEARING POINTS OF THE SYSTEM. CENTER OF HOUSING ONLY NEED TO BE SECURED AS DEEMED NECESSARY TO STABILIZE HOUSING COVER.
NEVER PLACE FASTENERS IN THE MIDDLE OF HOUSING (TOP OR BACK)

Date: 02.25.22

Drawn by: AGL

WHILE EVERY ATTEMPT HAS BEEN MADE IN THE PREPARATION OF THESE DRAWINGS TO AVOID MISTAKE, THE DESIGNER CANNOT GUARANTEE AGAINST HUMAN ERROR. PRIOR TO THE COMMENCEMENT OF ANY WORK, CONTRACTOR/OWNER MUST VERIFY ALL CONDITIONS AND DIMENSIONS AT JOB SITE. THE CONTRACTOR/OWNER SHALL REPORT ALL DISCREPANCIES BETWEEN DRAWINGS AND EXISTING CONDITIONS TO THE DESIGNER PRIOR TO COMMENCING WORK.

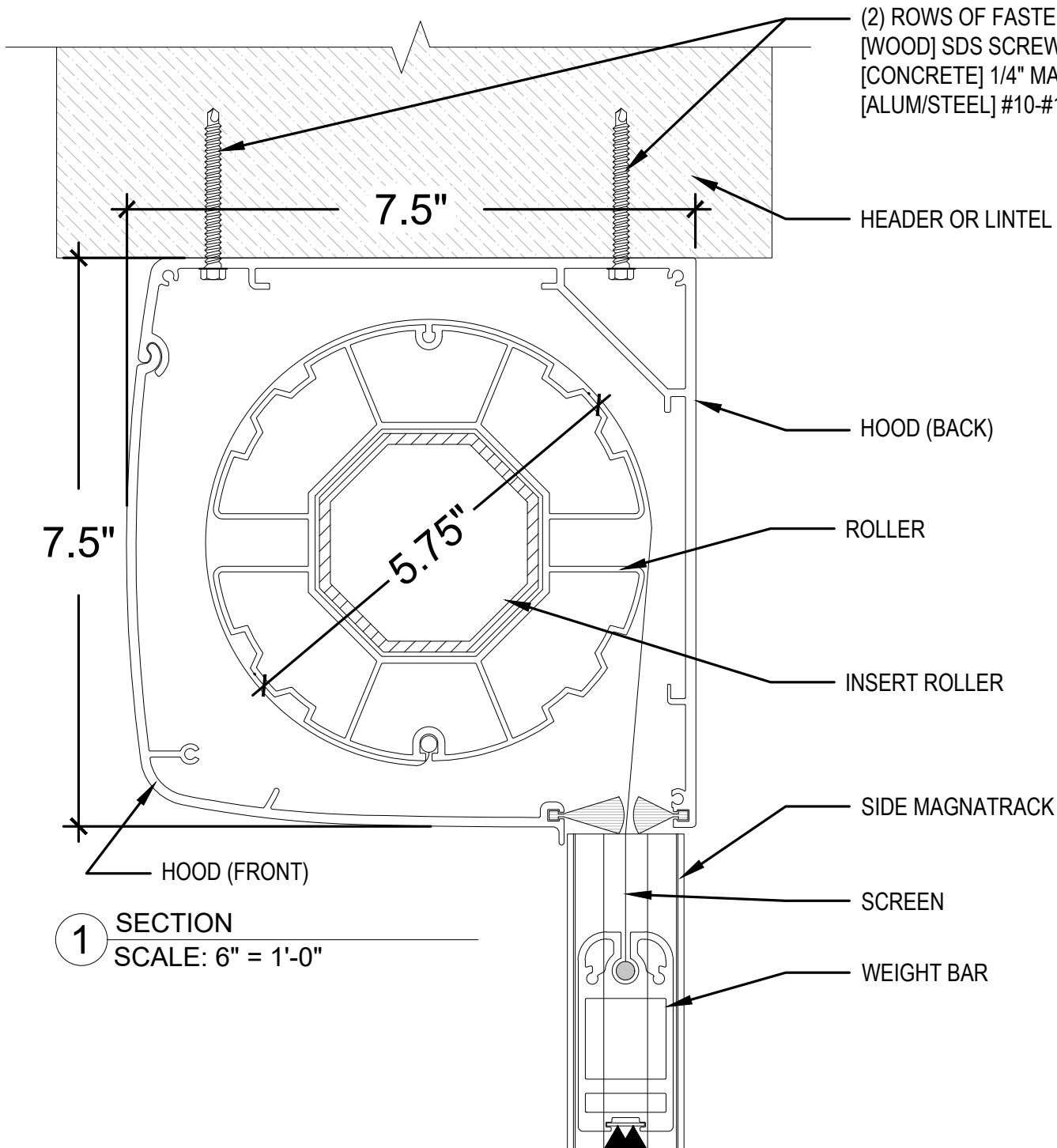

1 SECTION
SCALE: 6" = 1'-0"

(2) ROWS OF FASTENERS @ 24" O.C. SPACED 6" O.C. w/
[WOOD] SDS SCREWS MIN. 2 1/2" EMBEDMENT
[CONCRETE] 1/4" MASONRY SCREWS MIN. 1 1/2" EMBEDMENT
[ALUM/STEEL] #10-#12 3/4" SELF TAPPING SCREWS

HEADER OR LINTEL

HOOD (BACK)

ROLLER

INSERT ROLLER

SIDE MAGNATRACK

SCREEN

WEIGHT BAR

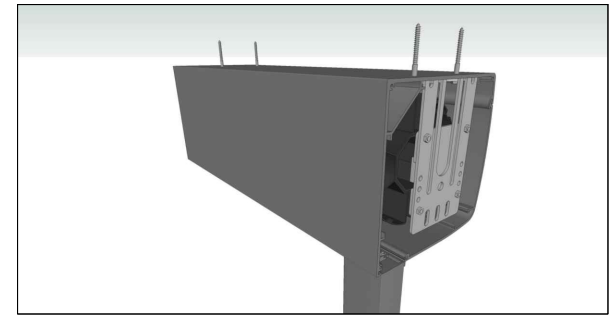
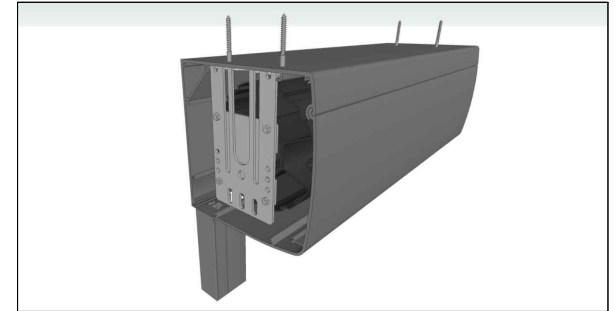

2 RENDERINGS
SCALE: NTS

NOTE

HOUSING END CAPS OR MOUNTING BRACKETS MUST BE SECURED PROPERLY AS THEY ARE THE LOAD BEARING POINTS OF THE SYSTEM. CENTER OF HOUSING ONLY NEED TO BE SECURED AS DEEMED NECESSARY TO STABILIZE HOUSING COVER.
NEVER PLACE FASTENERS IN THE MIDDLE OF HOUSING (TOP OR BACK)

Date: 02.25.22

Drawn by: AGL

WHILE EVERY ATTEMPT HAS BEEN MADE IN THE PREPARATION OF THESE DRAWINGS TO AVOID MISTAKE, THE DESIGNER CANNOT GUARANTEE AGAINST HUMAN ERROR. PRIOR TO THE COMMENCEMENT OF ANY WORK, CONTRACTOR/OWNER MUST VERIFY ALL CONDITIONS AND DIMENSIONS AT JOB SITE. THE CONTRACTOR/OWNER SHALL REPORT ALL DISCREPANCIES BETWEEN DRAWINGS AND EXISTING CONDITIONS TO THE DESIGNER PRIOR TO COMMENCING WORK.

(2) ROWS OF FASTENERS @ 24" O.C. w/
 [WOOD] SDS SCREWS MIN. 2 1/2" EMBEDMENT
 [CONCRETE] 1/4" MASONRY SCREWS MIN. 1 1/2" EMBEDMENT
 [ALUM/STEEL] #10-#12 3/4" SELF TAPPING SCREWS

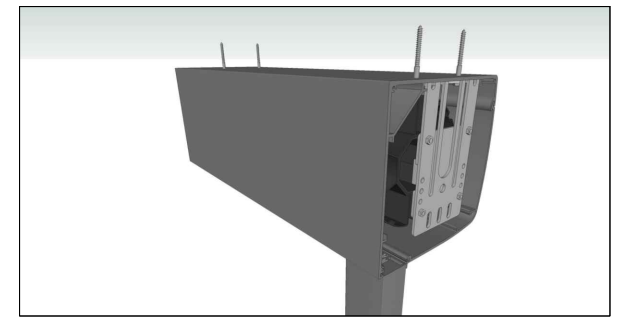
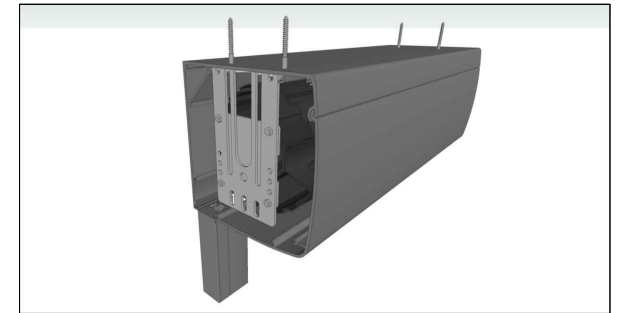
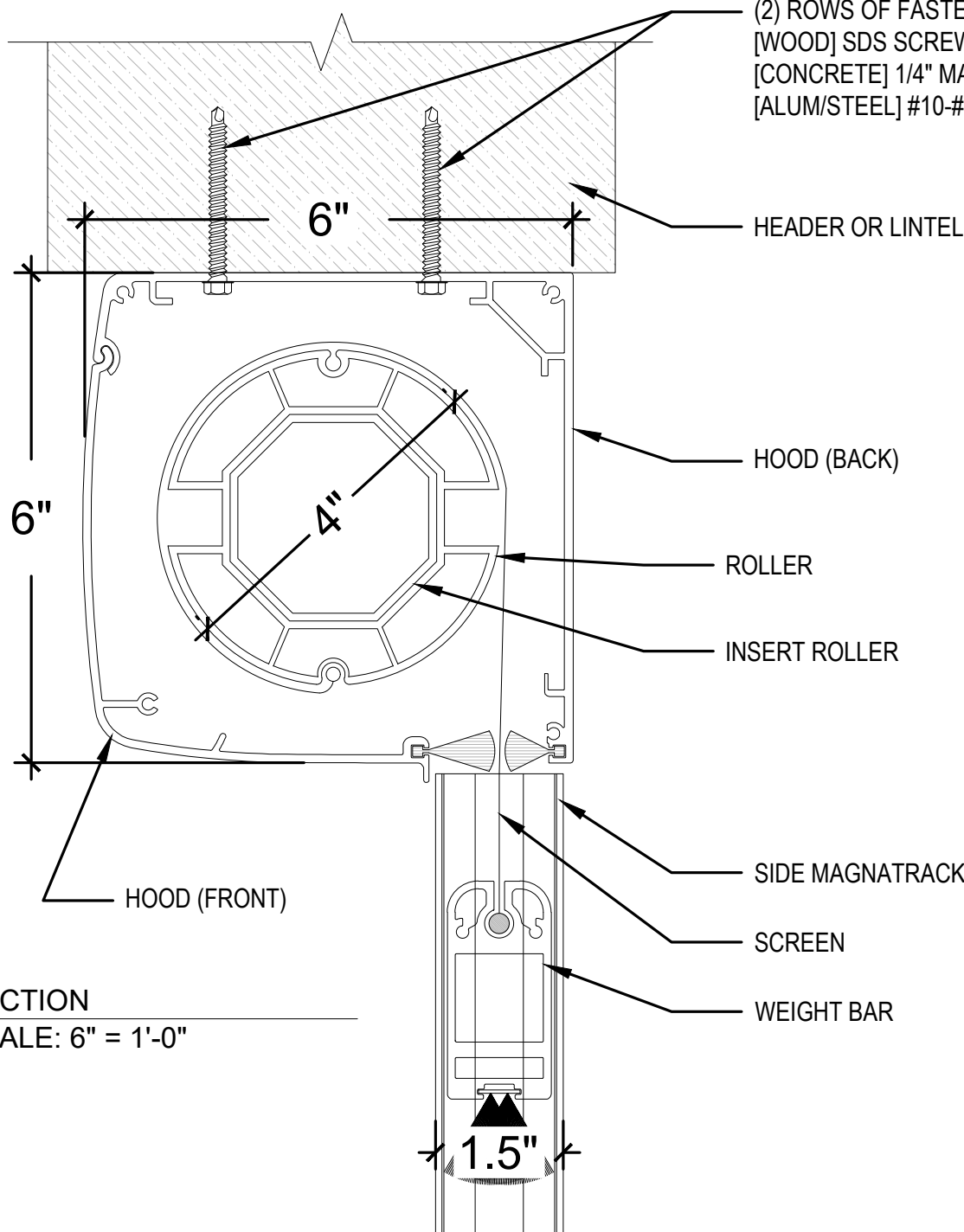

2 RENDERINGS
 SCALE: NTS

NOTE

HOUSING END CAPS OR MOUNTING BRACKETS MUST BE SECURED PROPERLY AS THEY ARE THE LOAD BEARING POINTS OF THE SYSTEM. CENTER OF HOUSING ONLY NEED TO BE SECURED AS DEEMED NECESSARY TO STABILIZE HOUSING COVER.
NEVER PLACE FASTENERS IN THE MIDDLE OF HOUSING (TOP OR BACK)

Date: 02.25.22

Drawn by: AGL

WHILE EVERY ATTEMPT HAS BEEN MADE IN THE PREPARATION OF THESE DRAWINGS TO AVOID MISTAKE, THE DESIGNER CANNOT GUARANTEE AGAINST HUMAN ERROR. PRIOR TO THE COMMENCEMENT OF ANY WORK, CONTRACTOR/OWNER MUST VERIFY ALL CONDITIONS AND DIMENSIONS AT JOB SITE. THE CONTRACTOR/OWNER SHALL REPORT ALL DISCREPANCIES BETWEEN DRAWINGS AND EXISTING CONDITIONS TO THE DESIGNER PRIOR TO COMMENCING WORK.

1 SECTION
 SCALE: 6" = 1'-0"

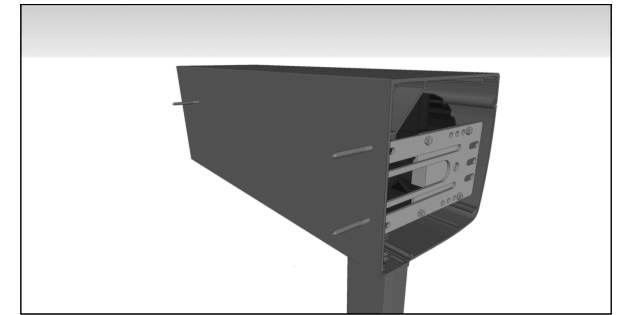
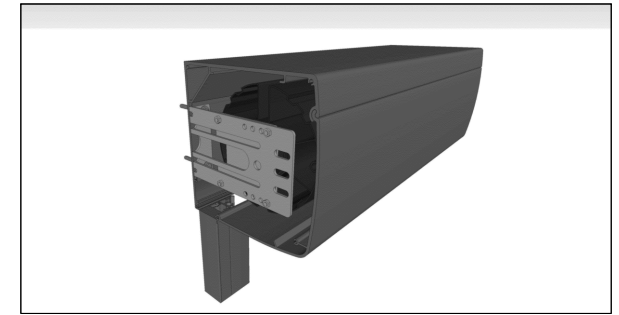
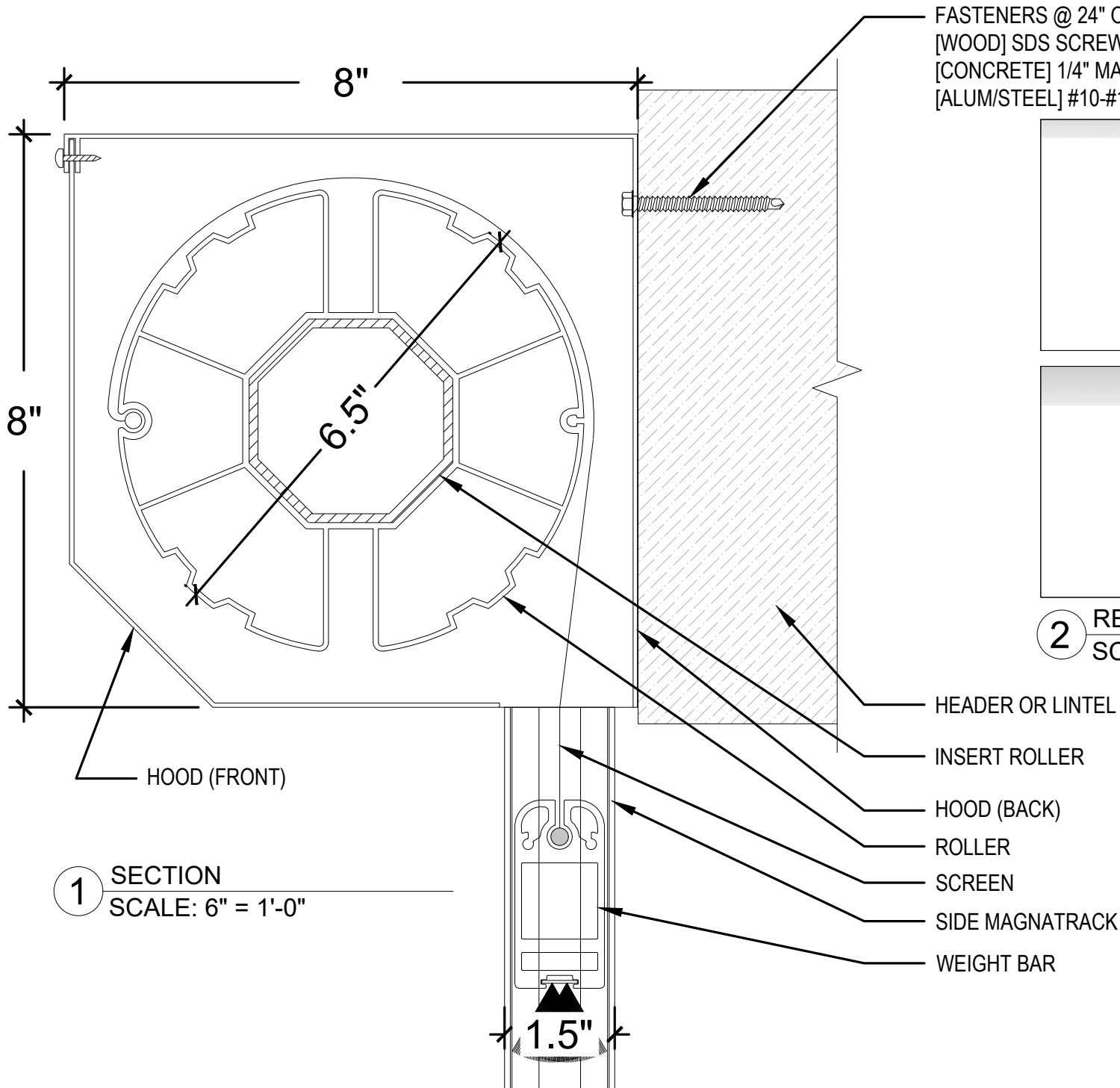

2 RENDERINGS
SCALE: NTS

NOTE

HOUSING END CAPS OR MOUNTING BRACKETS MUST BE SECURED PROPERLY AS THEY ARE THE LOAD BEARING POINTS OF THE SYSTEM. CENTER OF HOUSING ONLY NEED TO BE SECURED AS DEEMED NECESSARY TO STABILIZE HOUSING COVER.
NEVER PLACE FASTENERS IN THE MIDDLE OF HOUSING (TOP OR BACK)

Date: 02.25.22

Drawn by: AGL

WHILE EVERY ATTEMPT HAS BEEN MADE IN THE PREPARATION OF THESE DRAWINGS TO AVOID MISTAKE, THE DESIGNER CANNOT GUARANTEE AGAINST HUMAN ERROR. PRIOR TO THE COMMENCEMENT OF ANY WORK, CONTRACTOR/OWNER MUST VERIFY ALL CONDITIONS AND DIMENSIONS AT JOB SITE. THE CONTRACTOR/OWNER SHALL REPORT ALL DISCREPANCIES BETWEEN DRAWINGS AND EXISTING CONDITIONS TO THE DESIGNER PRIOR TO COMMENCING WORK.

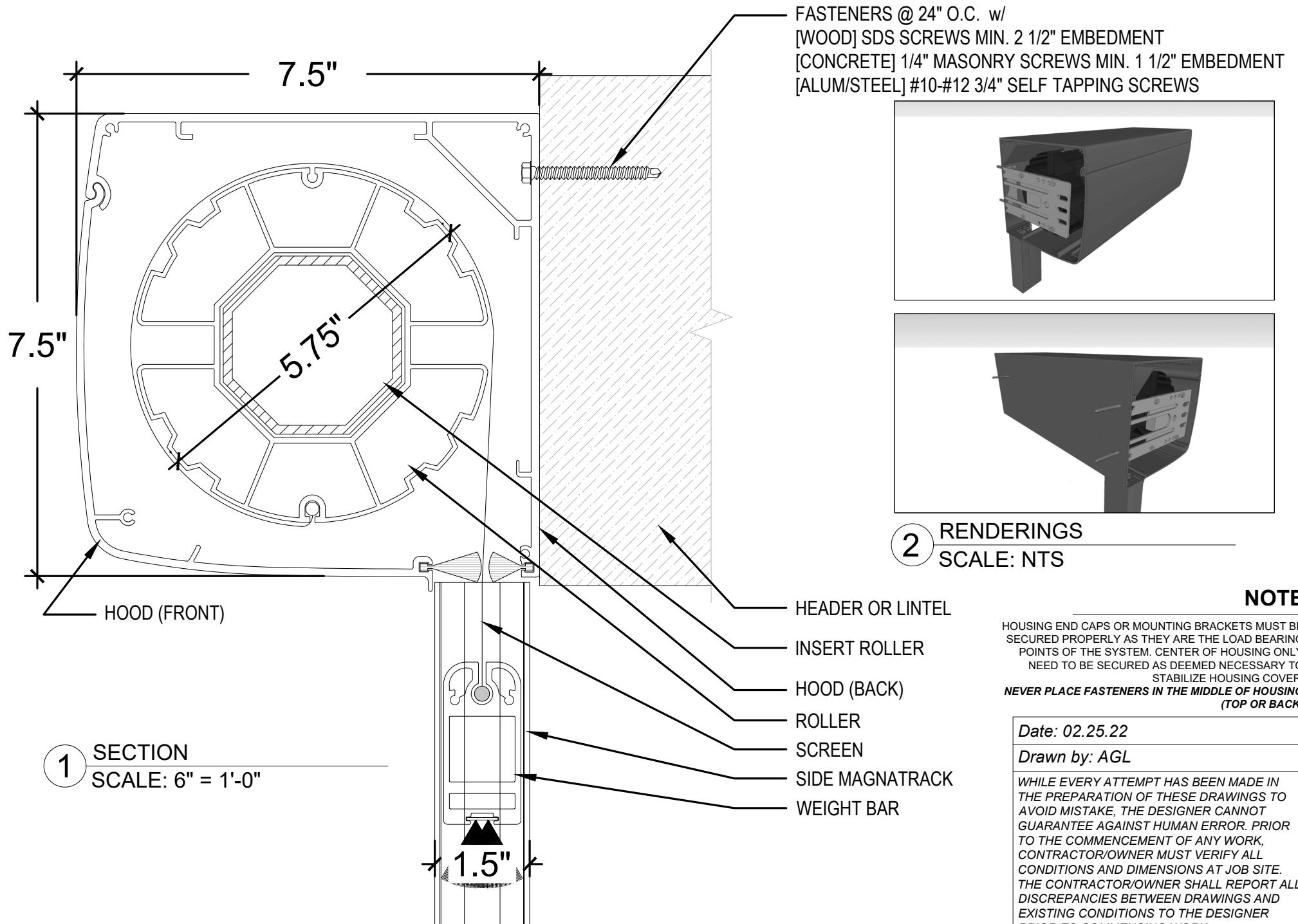

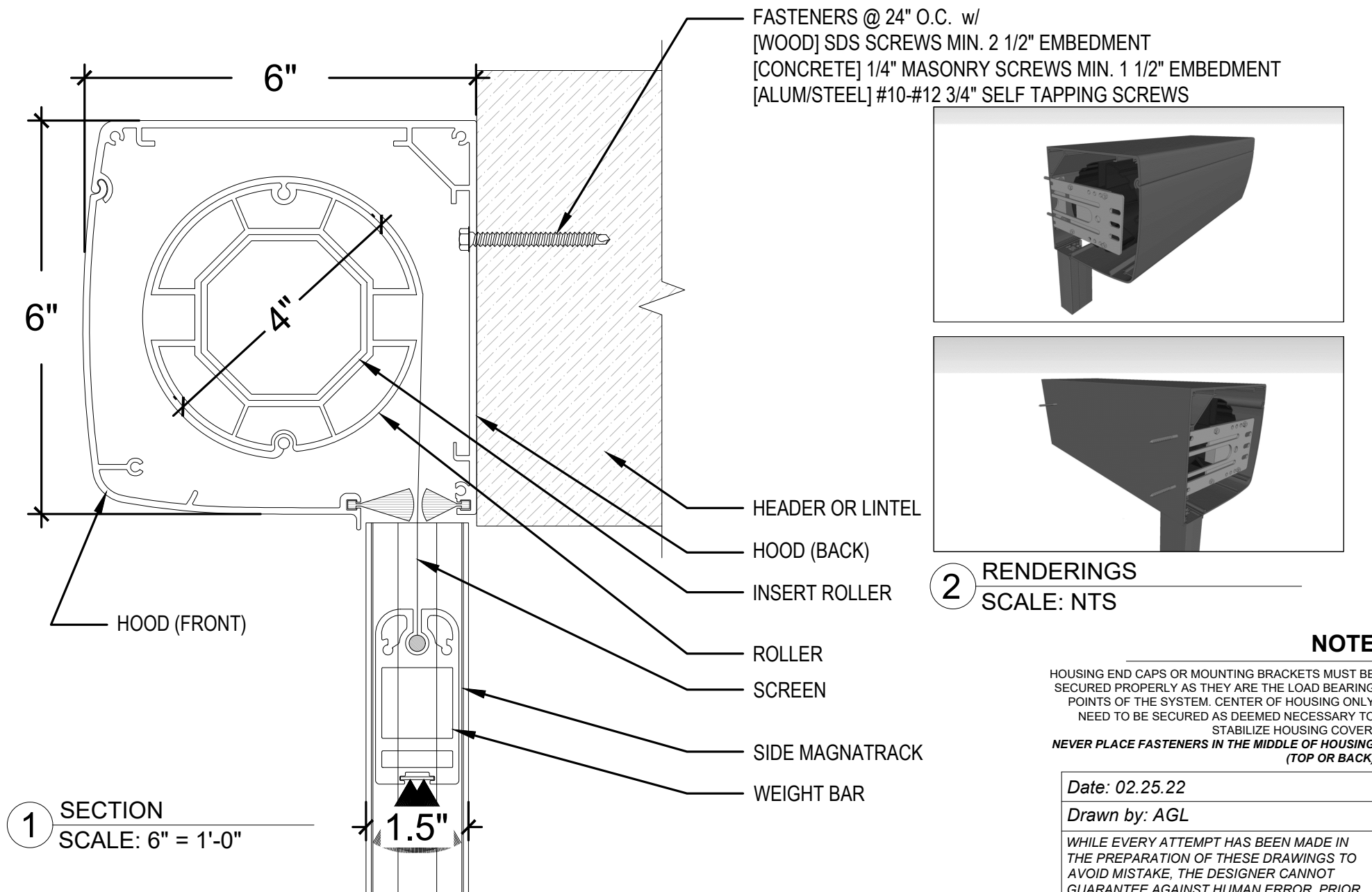

12" MIN. CLEARANCE
13"-15" RECOMMENDED

1 SECTION
SCALE: 6" = 1'-0"

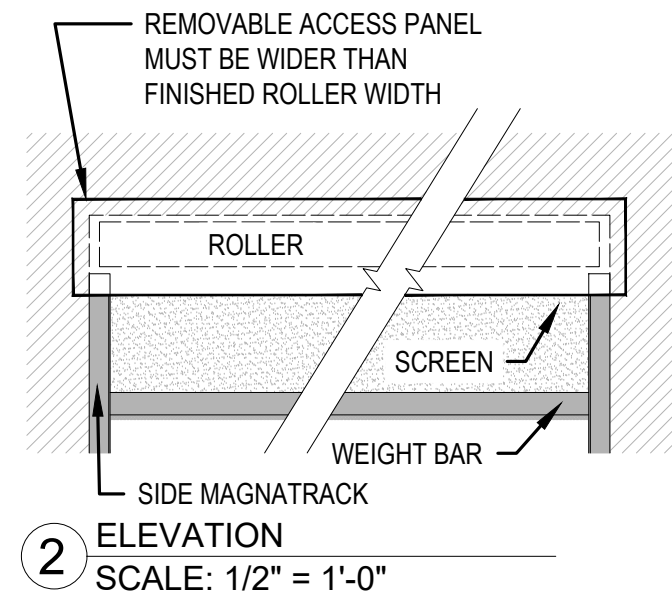
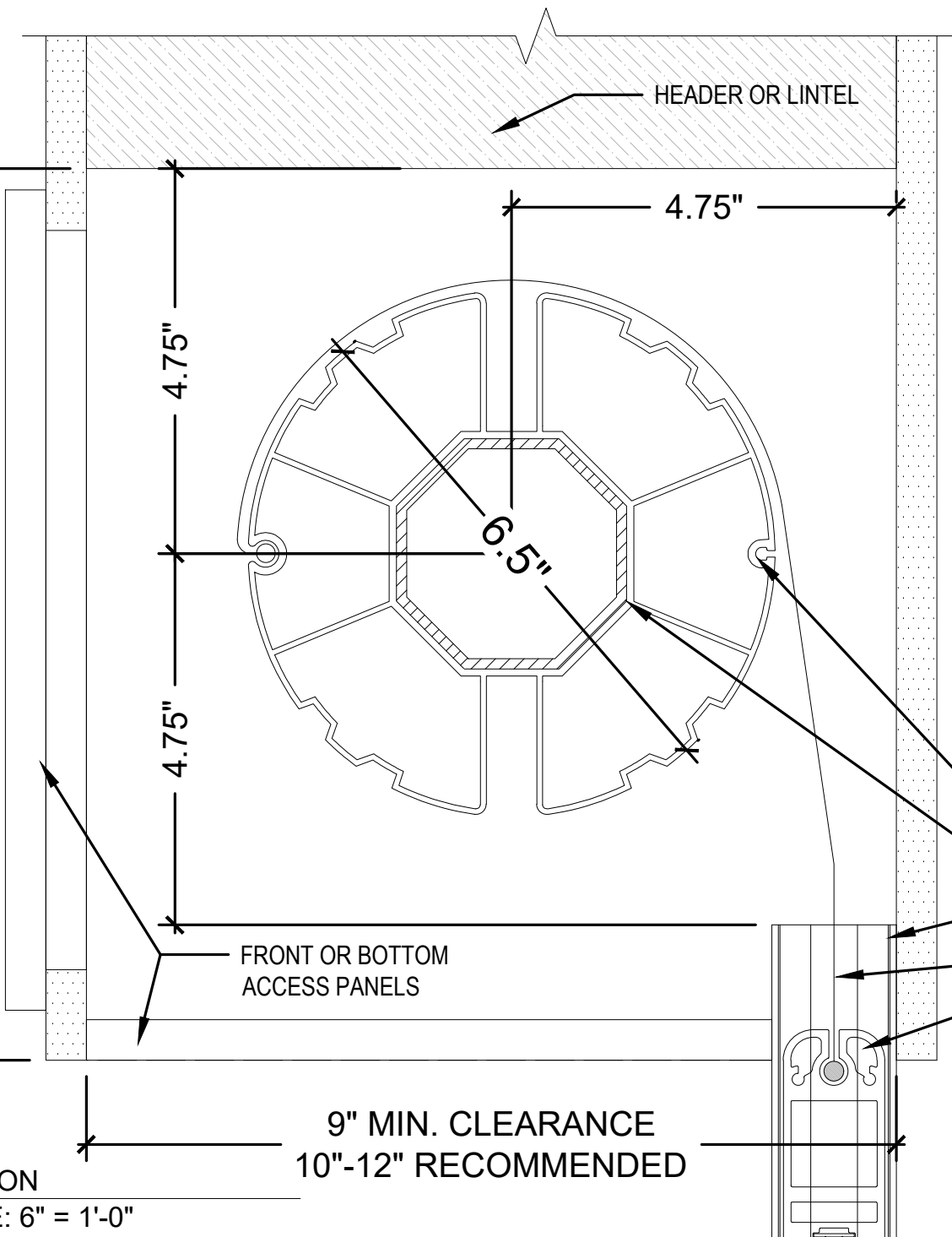

Date: 02.25.22

Drawn by: AGL

WHILE EVERY ATTEMPT HAS BEEN MADE IN THE PREPARATION OF THESE DRAWINGS TO AVOID MISTAKE, THE DESIGNER CANNOT GUARANTEE AGAINST HUMAN ERROR. PRIOR TO THE COMMENCEMENT OF ANY WORK, CONTRACTOR/OWNER MUST VERIFY ALL CONDITIONS AND DIMENSIONS AT JOB SITE. THE CONTRACTOR/OWNER SHALL REPORT ALL DISCREPANCIES BETWEEN DRAWINGS AND EXISTING CONDITIONS TO THE DESIGNER PRIOR TO COMMENCING WORK.

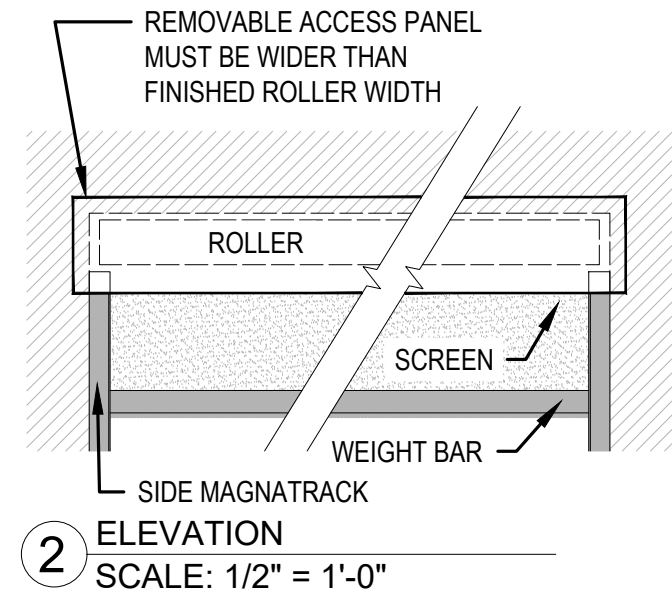
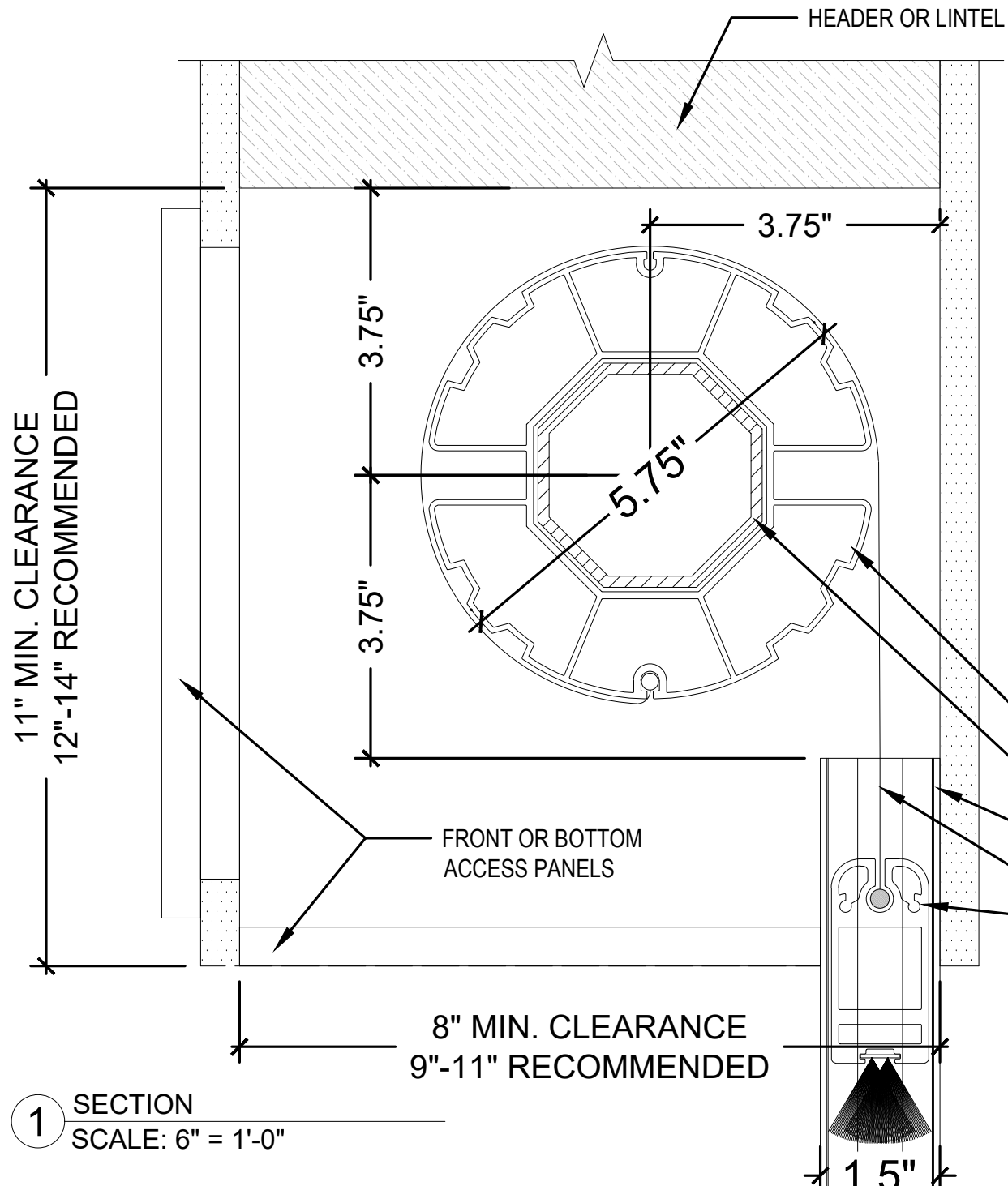

ROLLER

INSERT ROLLER

SIDE MAGNATRACK

SCREEN

WEIGHT BAR

Date: 02.25.22

Drawn by: AGL

WHILE EVERY ATTEMPT HAS BEEN MADE IN THE PREPARATION OF THESE DRAWINGS TO AVOID MISTAKE, THE DESIGNER CANNOT GUARANTEE AGAINST HUMAN ERROR. PRIOR TO THE COMMENCEMENT OF ANY WORK, CONTRACTOR/OWNER MUST VERIFY ALL CONDITIONS AND DIMENSIONS AT JOB SITE. THE CONTRACTOR/OWNER SHALL REPORT ALL DISCREPANCIES BETWEEN DRAWINGS AND EXISTING CONDITIONS TO THE DESIGNER PRIOR TO COMMENCING WORK.

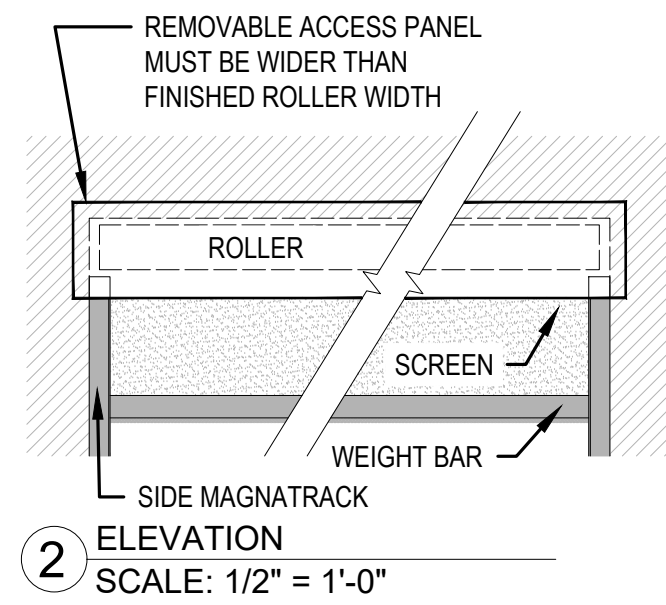
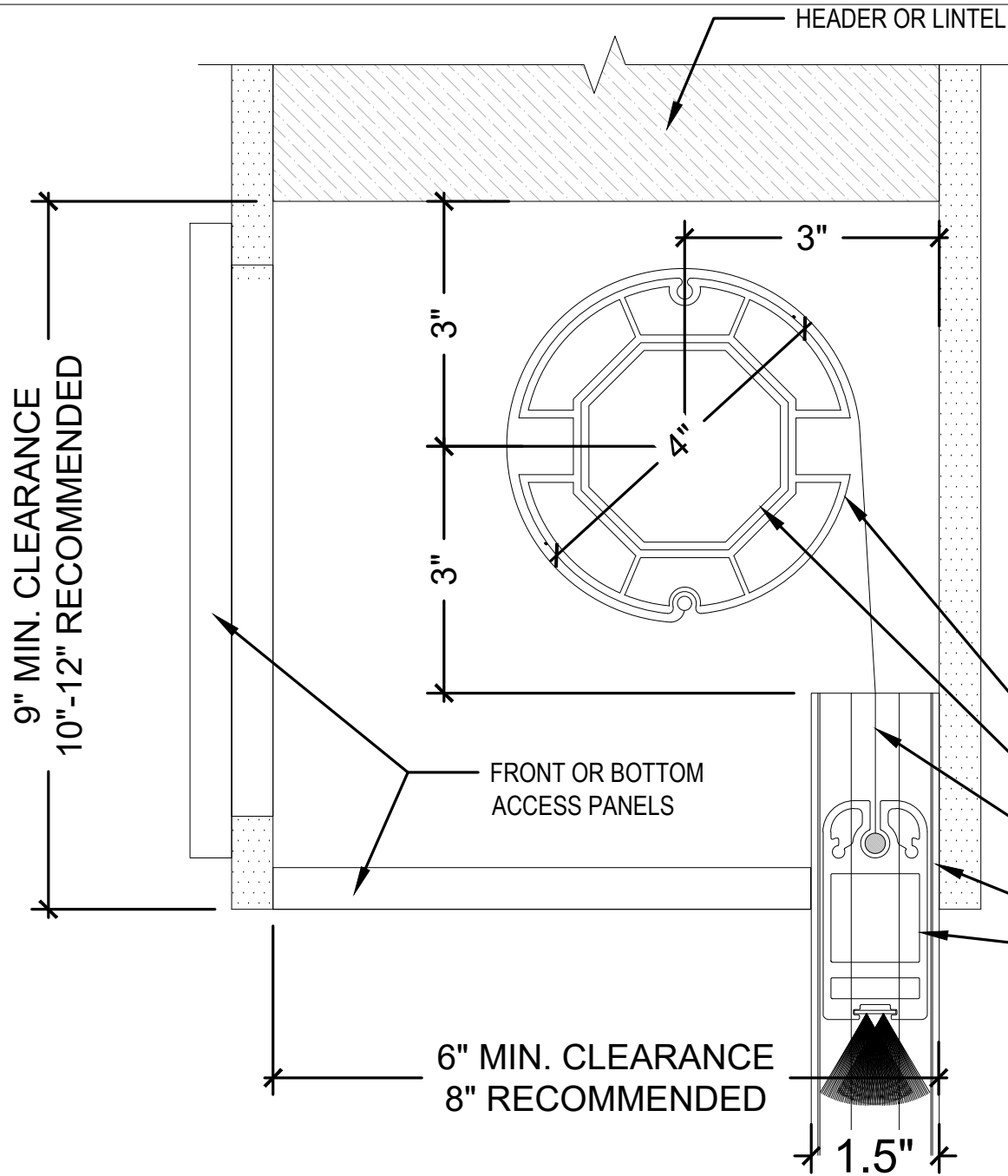

Date: 02.25.22

Drawn by: AGL

WHILE EVERY ATTEMPT HAS BEEN MADE IN THE PREPARATION OF THESE DRAWINGS TO AVOID MISTAKE, THE DESIGNER CANNOT GUARANTEE AGAINST HUMAN ERROR. PRIOR TO THE COMMENCEMENT OF ANY WORK, CONTRACTOR/OWNER MUST VERIFY ALL CONDITIONS AND DIMENSIONS AT JOB SITE. THE CONTRACTOR/OWNER SHALL REPORT ALL DISCREPANCIES BETWEEN DRAWINGS AND EXISTING CONDITIONS TO THE DESIGNER PRIOR TO COMMENCING WORK.

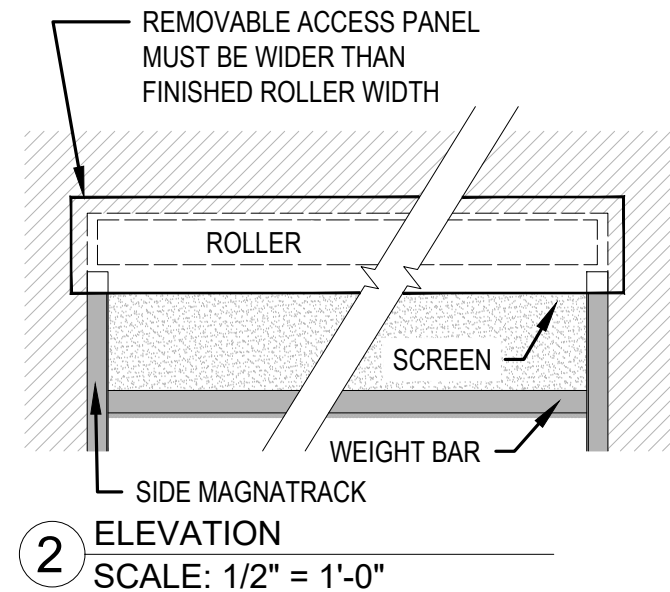
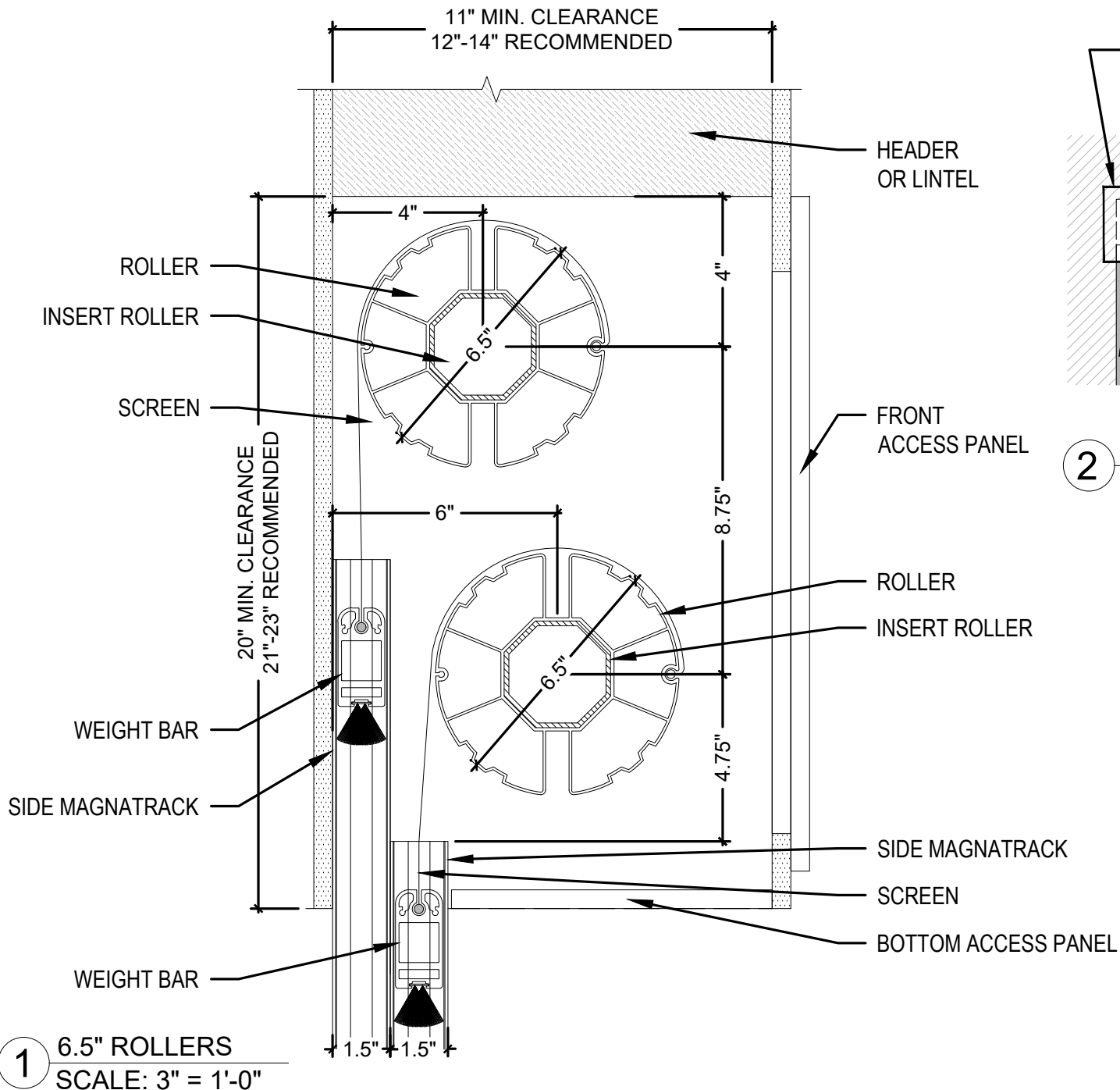

Date: 02.25.22

Drawn by: AGL

WHILE EVERY ATTEMPT HAS BEEN MADE IN THE PREPARATION OF THESE DRAWINGS TO AVOID MISTAKE, THE DESIGNER CANNOT GUARANTEE AGAINST HUMAN ERROR. PRIOR TO THE COMMENCEMENT OF ANY WORK, CONTRACTOR/OWNER MUST VERIFY ALL CONDITIONS AND DIMENSIONS AT JOB SITE. THE CONTRACTOR/OWNER SHALL REPORT ALL DISCREPANCIES BETWEEN DRAWINGS AND EXISTING CONDITIONS TO THE DESIGNER PRIOR TO COMMENCING WORK.

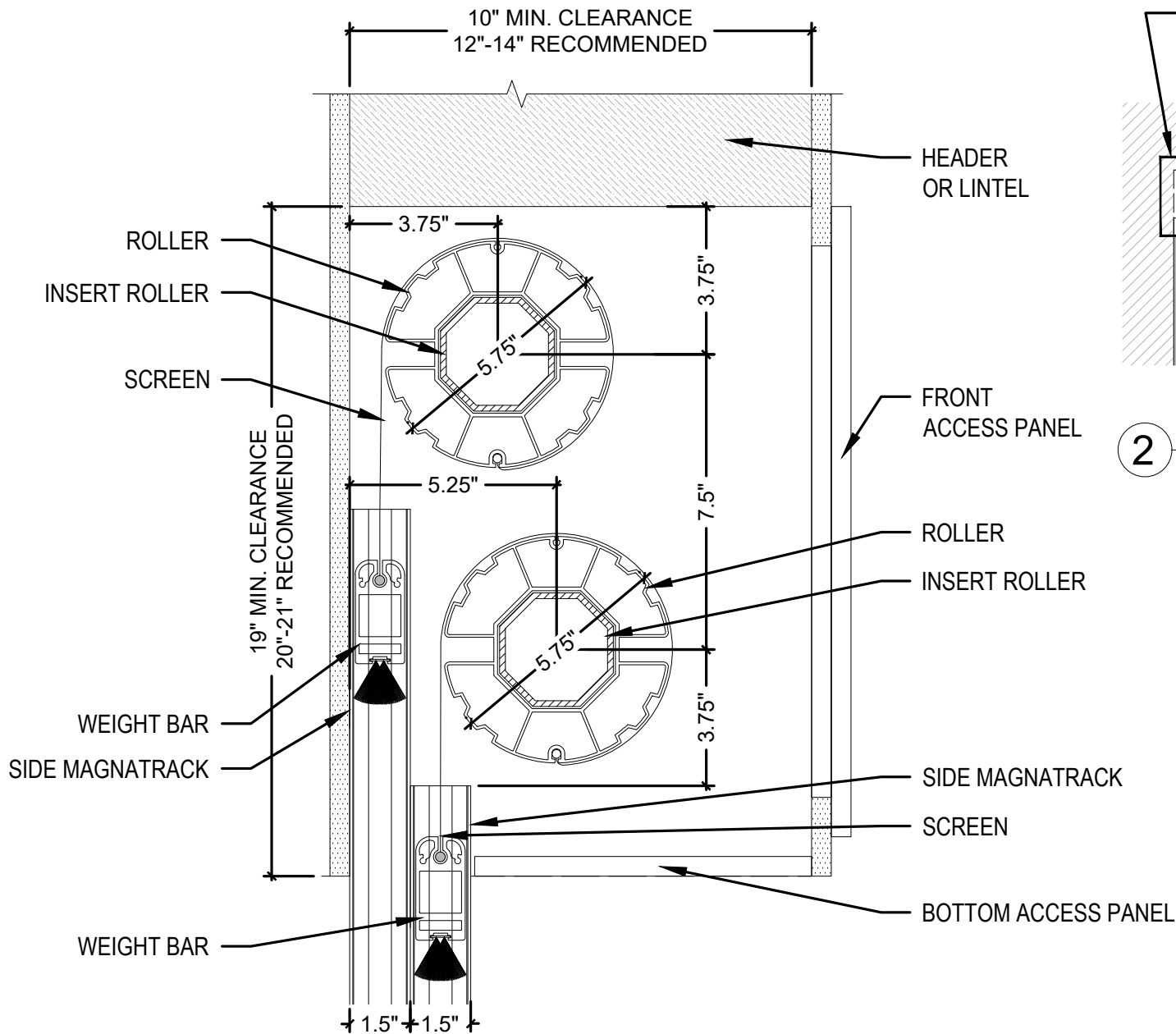

1 5.5" ROLLERS
SCALE: 3" = 1'-0"

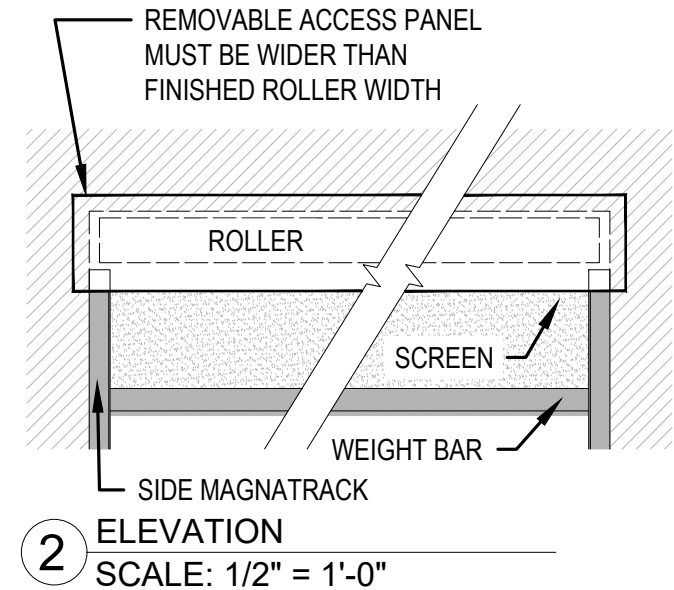

Date: 02.25.22

Drawn by: AGL

WHILE EVERY ATTEMPT HAS BEEN MADE IN THE PREPARATION OF THESE DRAWINGS TO AVOID MISTAKE, THE DESIGNER CANNOT GUARANTEE AGAINST HUMAN ERROR. PRIOR TO THE COMMENCEMENT OF ANY WORK, CONTRACTOR/OWNER MUST VERIFY ALL CONDITIONS AND DIMENSIONS AT JOB SITE. THE CONTRACTOR/OWNER SHALL REPORT ALL DISCREPANCIES BETWEEN DRAWINGS AND EXISTING CONDITIONS TO THE DESIGNER PRIOR TO COMMENCING WORK.

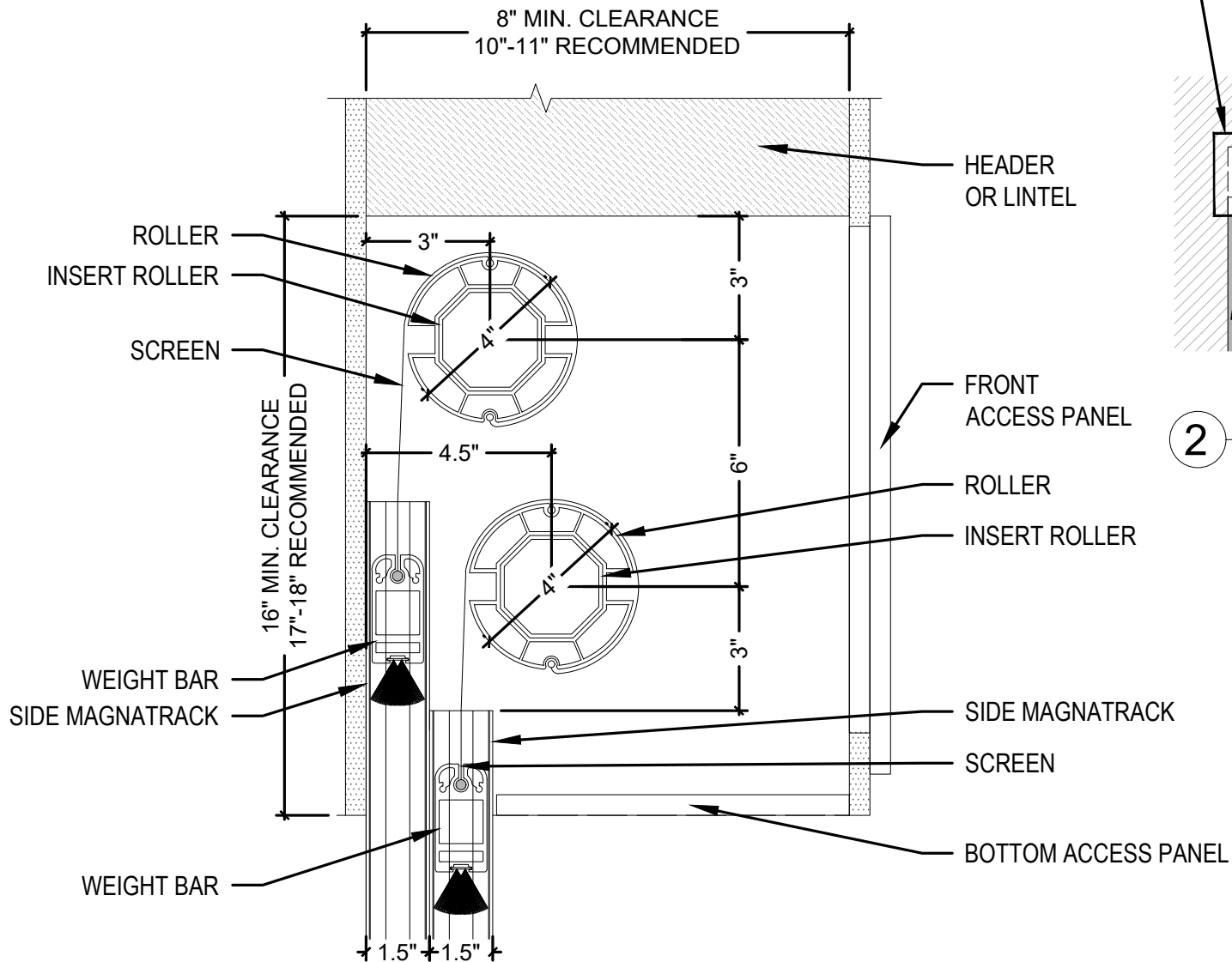

1 4" ROLLERS
SCALE: 3" = 1'-0"

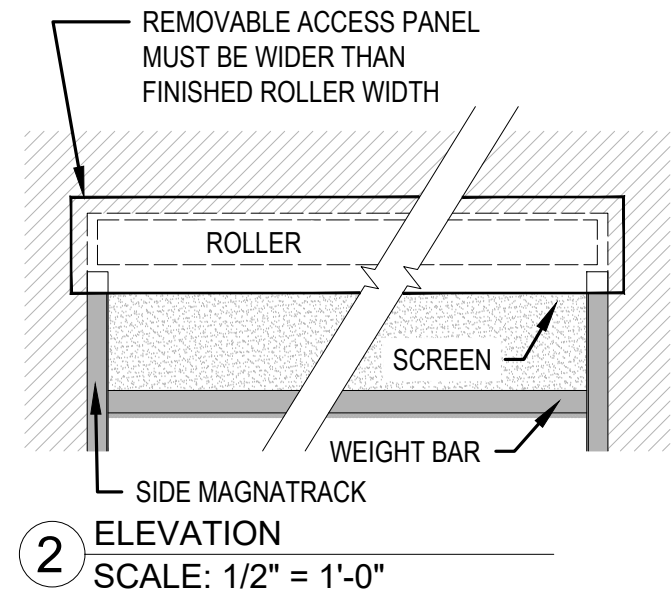

Date: 02.25.22

Drawn by: AGL

WHILE EVERY ATTEMPT HAS BEEN MADE IN THE PREPARATION OF THESE DRAWINGS TO AVOID MISTAKE, THE DESIGNER CANNOT GUARANTEE AGAINST HUMAN ERROR. PRIOR TO THE COMMENCEMENT OF ANY WORK, CONTRACTOR/OWNER MUST VERIFY ALL CONDITIONS AND DIMENSIONS AT JOB SITE. THE CONTRACTOR/OWNER SHALL REPORT ALL DISCREPANCIES BETWEEN DRAWINGS AND EXISTING CONDITIONS TO THE DESIGNER PRIOR TO COMMENCING WORK.

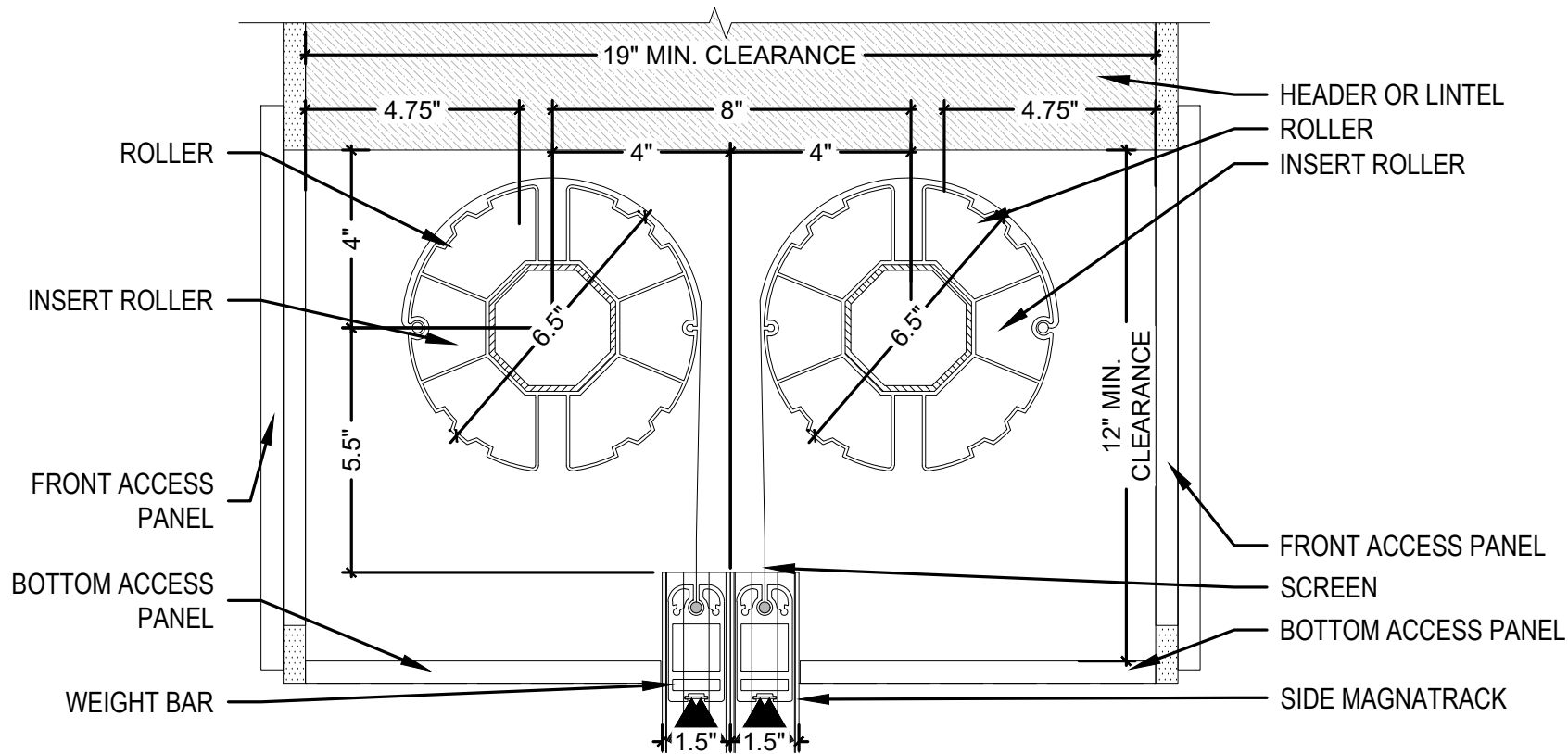

1 6.5" ROLLER RECESSED
SCALE: 3" = 1'-0"

Date: 02.25.22

Drawn by: AGL

WHILE EVERY ATTEMPT HAS BEEN MADE IN THE PREPARATION OF THESE DRAWINGS TO AVOID MISTAKE, THE DESIGNER CANNOT GUARANTEE AGAINST HUMAN ERROR. PRIOR TO THE COMMENCEMENT OF ANY WORK, CONTRACTOR/OWNER MUST VERIFY ALL CONDITIONS AND DIMENSIONS AT JOB SITE. THE CONTRACTOR/OWNER SHALL REPORT ALL DISCREPANCIES BETWEEN DRAWINGS AND EXISTING CONDITIONS TO THE DESIGNER PRIOR TO COMMENCING WORK.

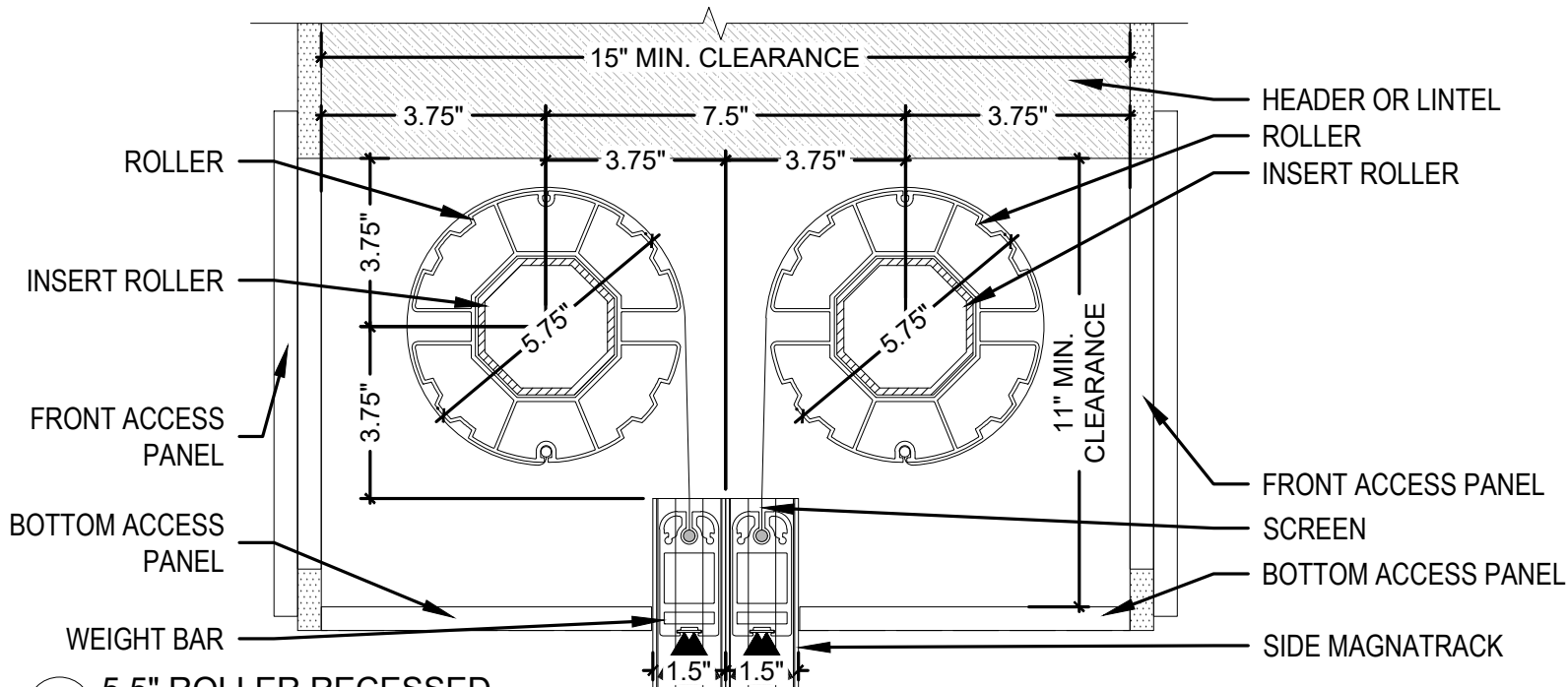

1 5.5" ROLLER RECESSED
SCALE: 3" = 1'-0"

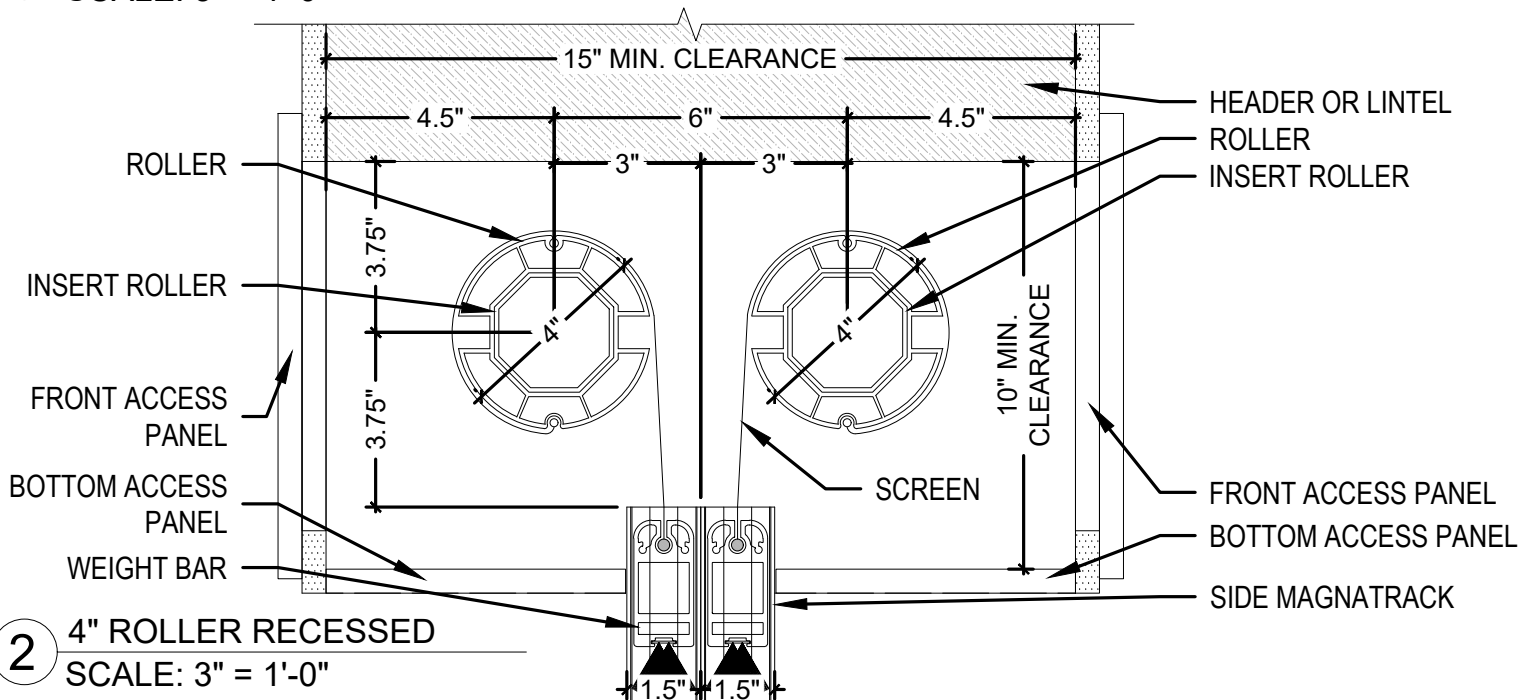

2 4" ROLLER RECESSED
SCALE: 3" = 1'-0"

Date: 02.25.22

Drawn by: AGL

WHILE EVERY ATTEMPT HAS BEEN MADE IN THE PREPARATION OF THESE DRAWINGS TO AVOID MISTAKE, THE DESIGNER CANNOT GUARANTEE AGAINST HUMAN ERROR. PRIOR TO THE COMMENCEMENT OF ANY WORK, CONTRACTOR/OWNER MUST VERIFY ALL CONDITIONS AND DIMENSIONS AT JOB SITE. THE CONTRACTOR/OWNER SHALL REPORT ALL DISCREPANCIES BETWEEN DRAWINGS AND EXISTING CONDITIONS TO THE DESIGNER PRIOR TO COMMENCING WORK.

ROLLER
INSERT ROLLER
HOOD (FRONT)

(2) ROWS OF FASTENERS @ 24" O.C. SPACED 6" O.C. w/
[WOOD] SDS SCREWS MIN. 2 1/2" EMBEDMENT
[CONCRETE] 1/4" MASONRY SCREWS MIN. 1 1/2" EMBEDMENT
[ALUM/STEEL] #10-#12 3/4" SELF TAPPING SCREWS

HEADER OR LINTEL
HOOD (FRONT)

ROLLER
INSERT ROLLER

SIDE MAGNATRACK
SCREEN
WEIGHT BAR

1 7.5" HOUSING
SCALE: 3" = 1'-0"

(2) ROWS OF FASTENERS @ 24" O.C. SPACED 6" O.C. w/
[WOOD] SDS SCREWS MIN. 2 1/2" EMBEDMENT
[CONCRETE] 1/4" MASONRY SCREWS MIN. 1 1/2" EMBEDMENT
[ALUM/STEEL] #10-#12 3/4" SELF TAPPING SCREWS

HEADER OR LINTEL

ROLLER
INSERT ROLLER
HOOD (FRONT)

HOOD (FRONT)

ROLLER
INSERT ROLLER

SCREEN
SIDE MAGNATRACK
WEIGHT BAR

2 6" HOUSING
SCALE: 3" = 1'-0"

Date: 02.25.22

Drawn by: AGL

WHILE EVERY ATTEMPT HAS BEEN MADE IN THE PREPARATION OF THESE DRAWINGS TO AVOID MISTAKE, THE DESIGNER CANNOT GUARANTEE AGAINST HUMAN ERROR. PRIOR TO THE COMMENCEMENT OF ANY WORK, CONTRACTOR/OWNER MUST VERIFY ALL CONDITIONS AND DIMENSIONS AT JOB SITE. THE CONTRACTOR/OWNER SHALL REPORT ALL DISCREPANCIES BETWEEN DRAWINGS AND EXISTING CONDITIONS TO THE DESIGNER PRIOR TO COMMENCING WORK.

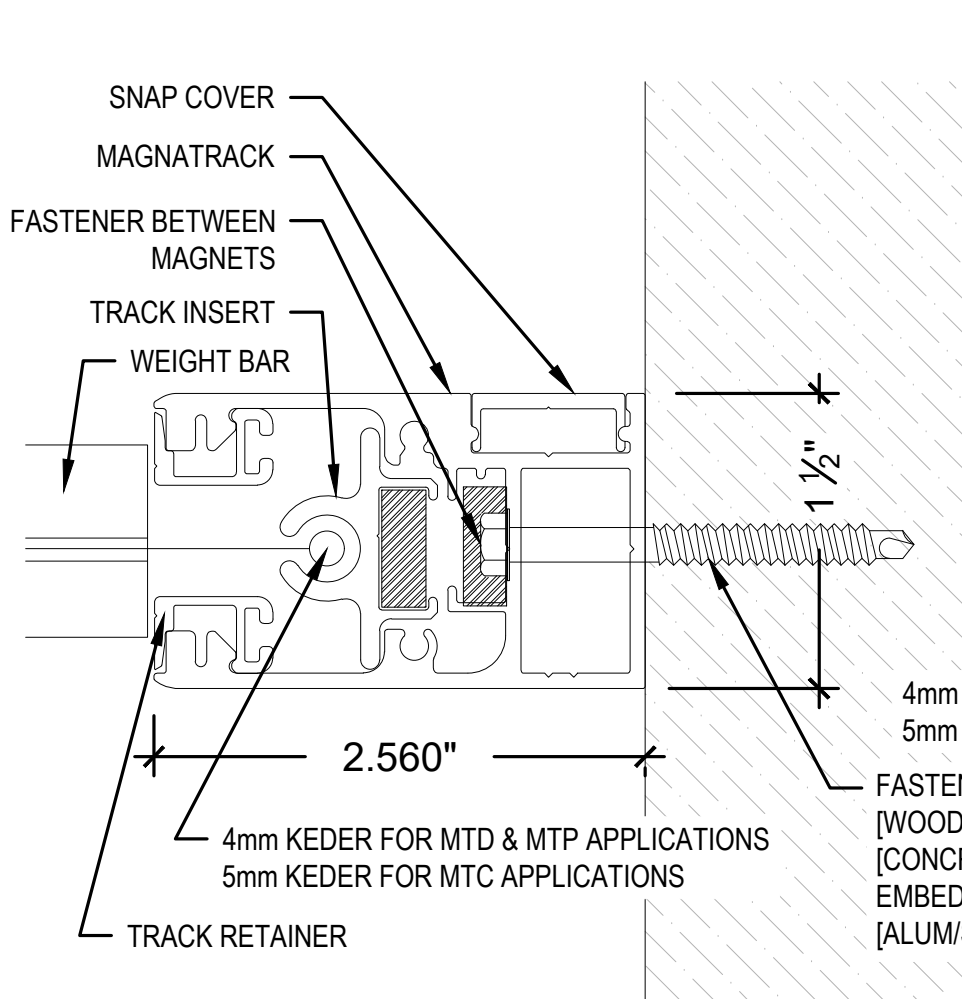

① SIDE TRACK (IUH)
SCALE: 12" = 1'-0"

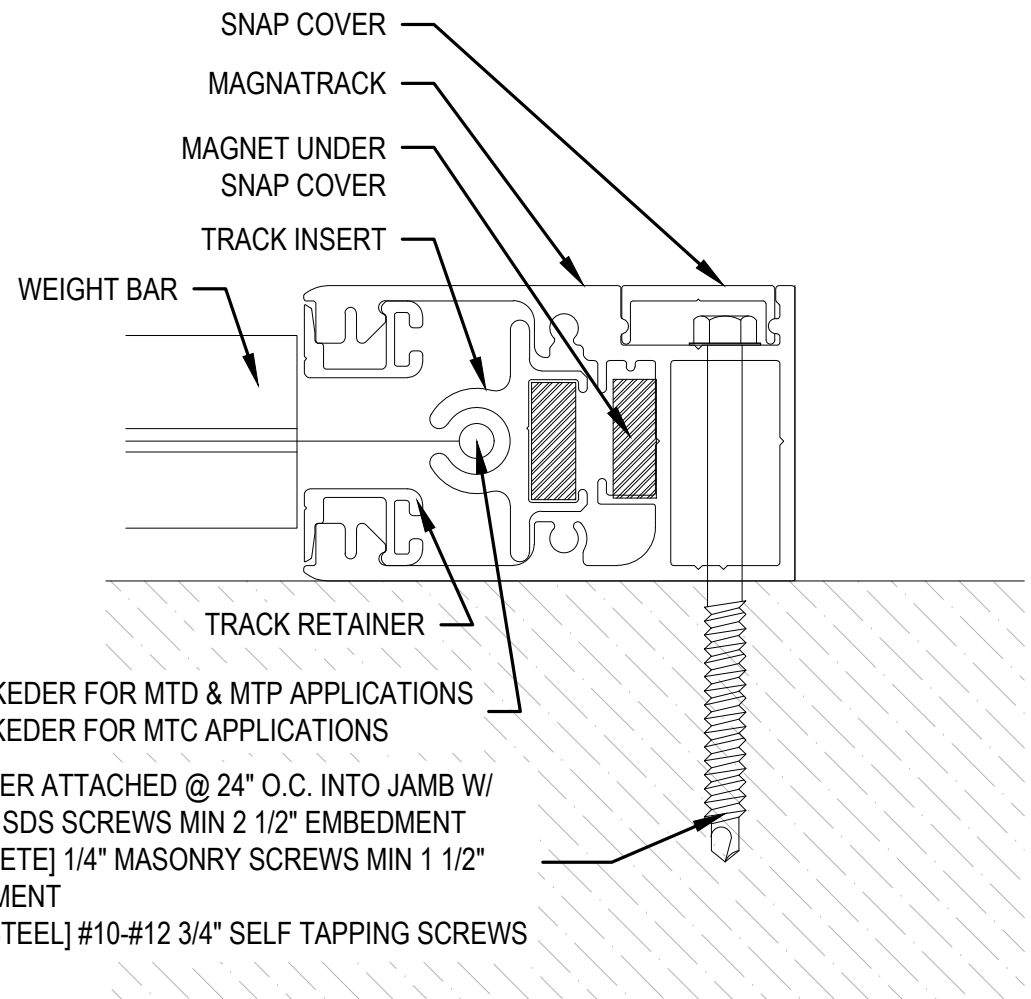

② SIDE TRACK (OAH)
SCALE: 12" = 1'-0"

Date: 02.25.22

Drawn by: AGL

WHILE EVERY ATTEMPT HAS BEEN MADE IN THE PREPARATION OF THESE DRAWINGS TO AVOID MISTAKE, THE DESIGNER CANNOT GUARANTEE AGAINST HUMAN ERROR. PRIOR TO THE COMMENCEMENT OF ANY WORK, CONTRACTOR/OWNER MUST VERIFY ALL CONDITIONS AND DIMENSIONS AT JOB SITE. THE CONTRACTOR/OWNER SHALL REPORT ALL DISCREPANCIES BETWEEN DRAWINGS AND EXISTING CONDITIONS TO THE DESIGNER PRIOR TO COMMENCING WORK.

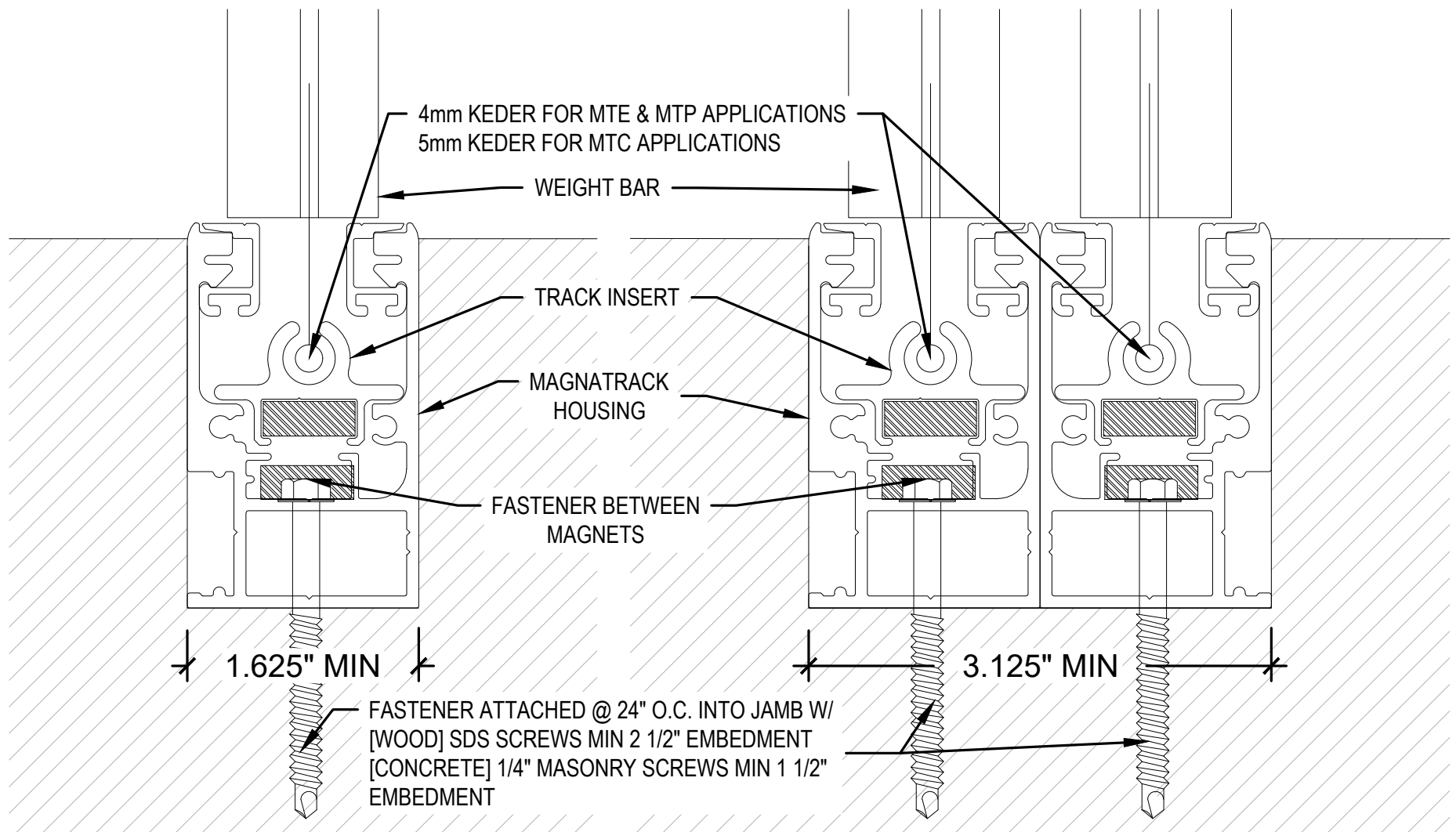

1 RECESSED SINGLE TRACK
SCALE: 12" = 1'-0"

2 RECESSED DUAL TRACK
SCALE: 12" = 1'-0"

Date: 02.25.22

Drawn by: AGL

WHILE EVERY ATTEMPT HAS BEEN MADE IN THE PREPARATION OF THESE DRAWINGS TO AVOID MISTAKE, THE DESIGNER CANNOT GUARANTEE AGAINST HUMAN ERROR. PRIOR TO THE COMMENCEMENT OF ANY WORK, CONTRACTOR/OWNER MUST VERIFY ALL CONDITIONS AND DIMENSIONS AT JOB SITE. THE CONTRACTOR/OWNER SHALL REPORT ALL DISCREPANCIES BETWEEN DRAWINGS AND EXISTING CONDITIONS TO THE DESIGNER PRIOR TO COMMENCING WORK.

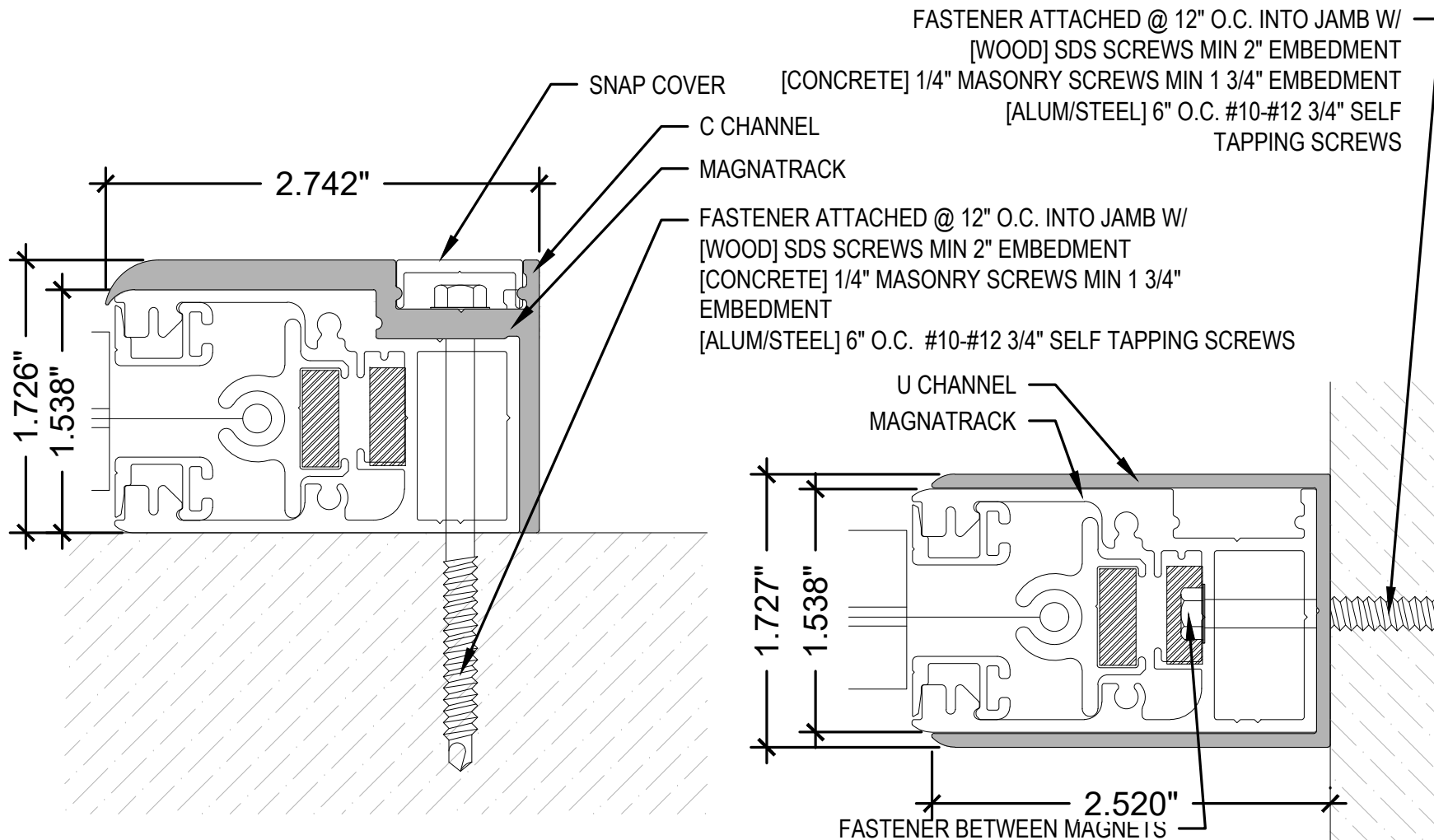

① SIDE MOUNT - C CHANNEL
SCALE: 12" = 1'-0"

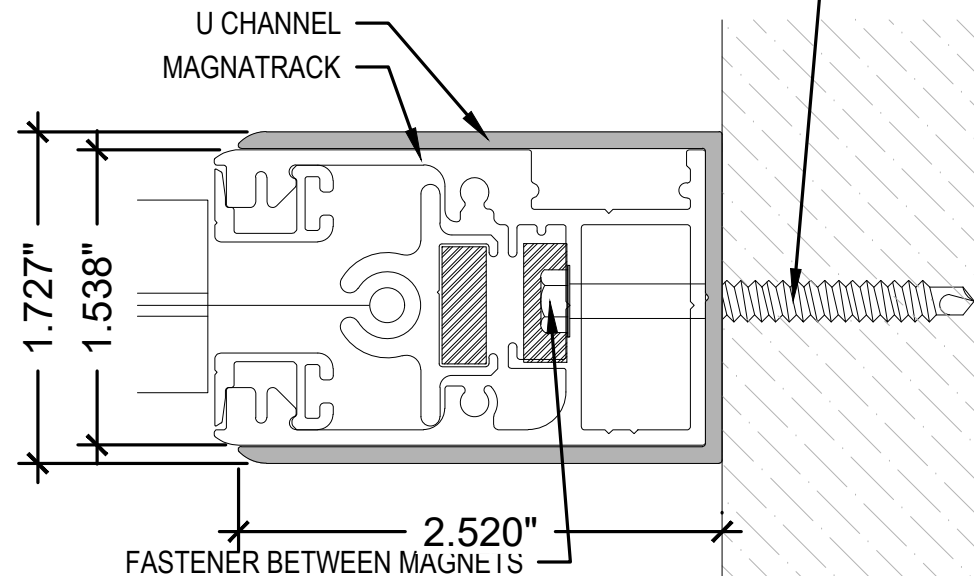

② U CHANNEL
SCALE: 12" = 1'-0"

Date: 02.25.22

Drawn by: AGL

WHILE EVERY ATTEMPT HAS BEEN MADE IN THE PREPARATION OF THESE DRAWINGS TO AVOID MISTAKE, THE DESIGNER CANNOT GUARANTEE AGAINST HUMAN ERROR. PRIOR TO THE COMMENCEMENT OF ANY WORK, CONTRACTOR/OWNER MUST VERIFY ALL CONDITIONS AND DIMENSIONS AT JOB SITE. THE CONTRACTOR/OWNER SHALL REPORT ALL DISCREPANCIES BETWEEN DRAWINGS AND EXISTING CONDITIONS TO THE DESIGNER PRIOR TO COMMENCING WORK.

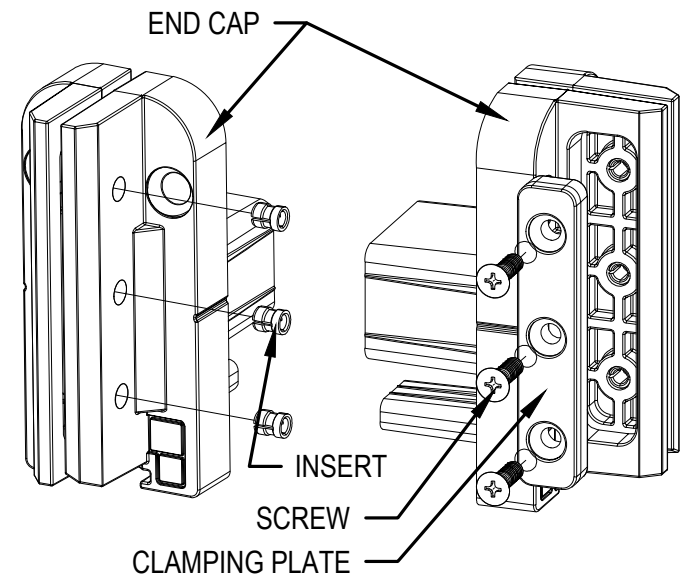
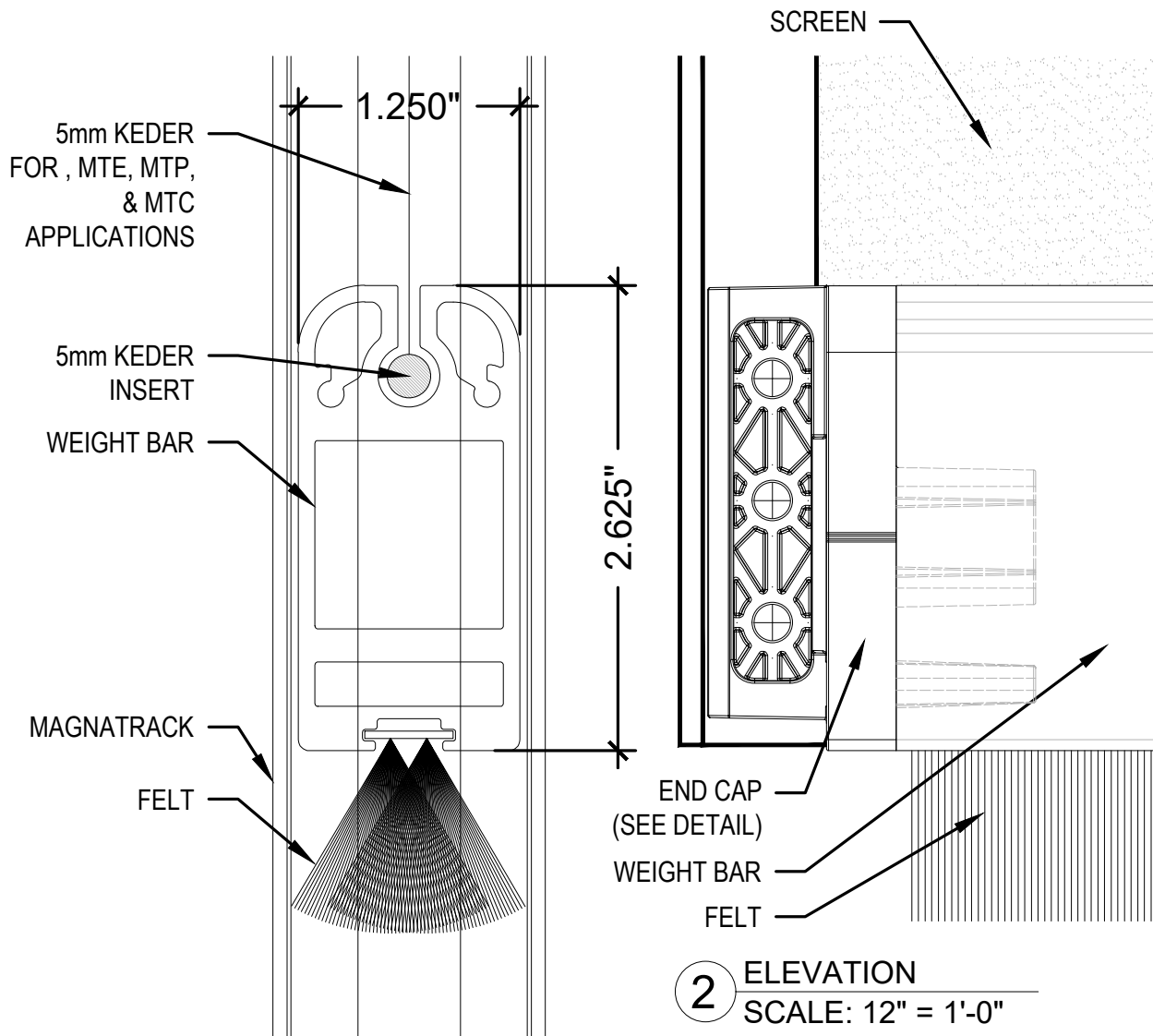

3 ISO DETAIL
SCALE: NTS

Date: 02.25.22

Drawn by: AGL

WHILE EVERY ATTEMPT HAS BEEN MADE IN THE PREPARATION OF THESE DRAWINGS TO AVOID MISTAKE, THE DESIGNER CANNOT GUARANTEE AGAINST HUMAN ERROR. PRIOR TO THE COMMENCEMENT OF ANY WORK, CONTRACTOR/OWNER MUST VERIFY ALL CONDITIONS AND DIMENSIONS AT JOB SITE. THE CONTRACTOR/OWNER SHALL REPORT ALL DISCREPANCIES BETWEEN DRAWINGS AND EXISTING CONDITIONS TO THE DESIGNER PRIOR TO COMMENCING WORK.

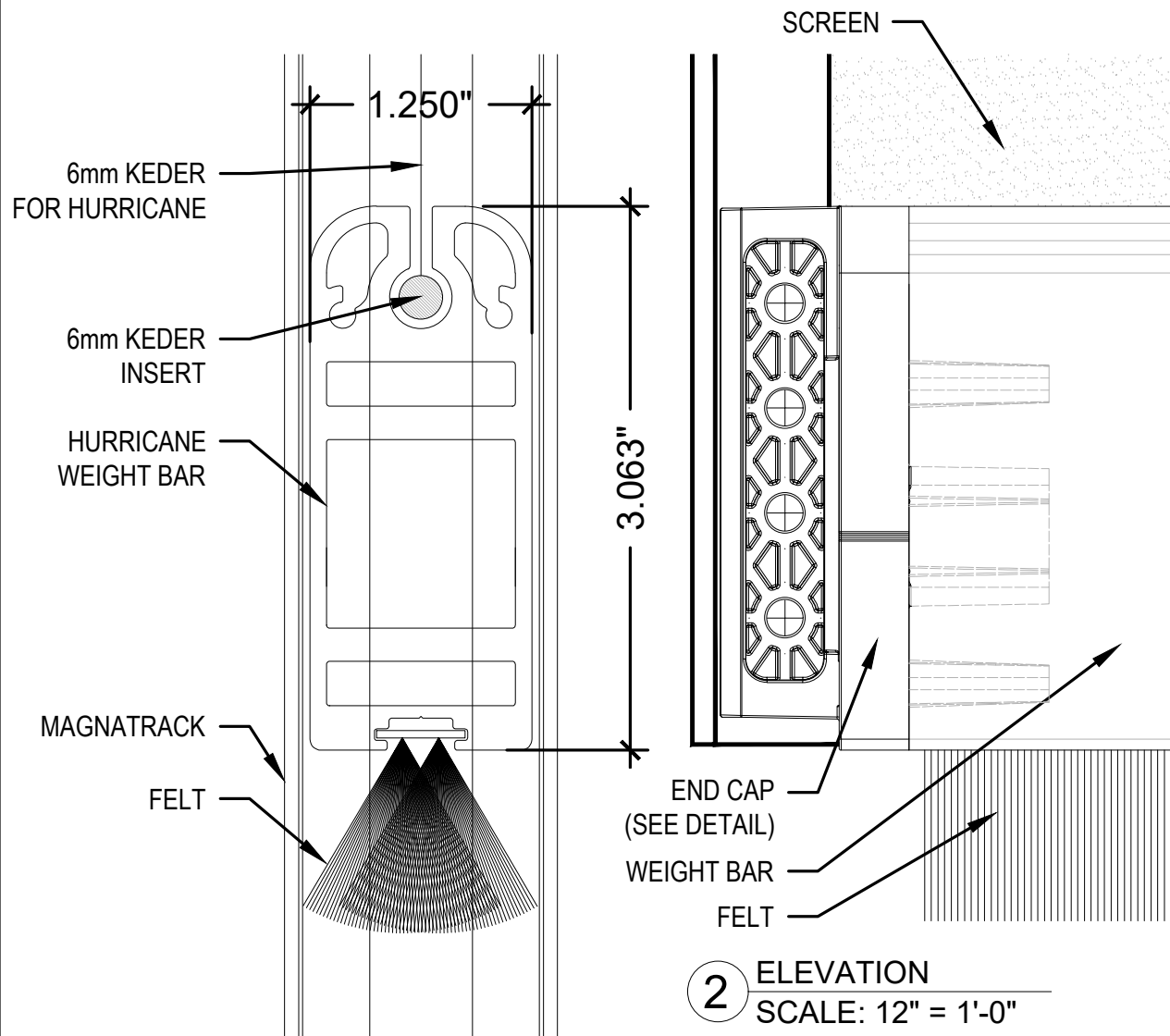

1 SECTION
SCALE: 12" = 1'-0"

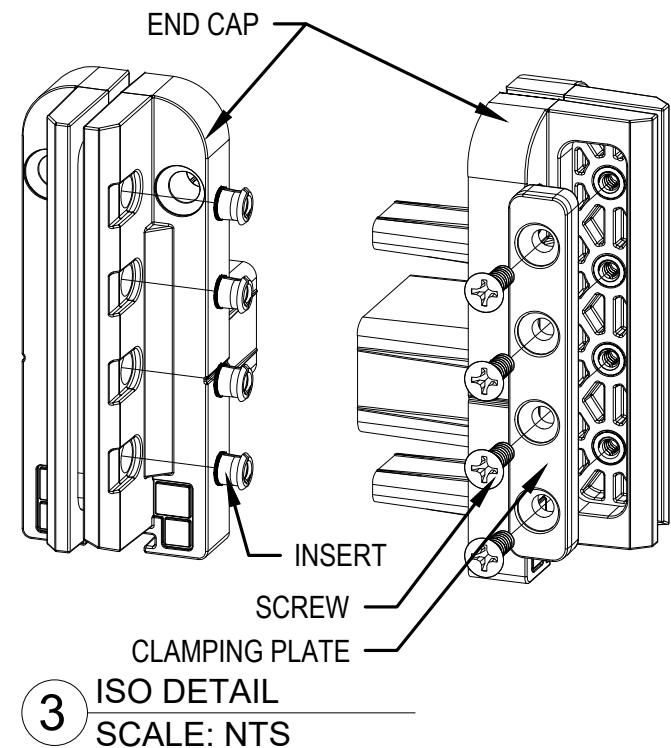

Date: 02.25.22

Drawn by: AGL

WHILE EVERY ATTEMPT HAS BEEN MADE IN THE PREPARATION OF THESE DRAWINGS TO AVOID MISTAKE, THE DESIGNER CANNOT GUARANTEE AGAINST HUMAN ERROR. PRIOR TO THE COMMENCEMENT OF ANY WORK, CONTRACTOR/OWNER MUST VERIFY ALL CONDITIONS AND DIMENSIONS AT JOB SITE. THE CONTRACTOR/OWNER SHALL REPORT ALL DISCREPANCIES BETWEEN DRAWINGS AND EXISTING CONDITIONS TO THE DESIGNER PRIOR TO COMMENCING WORK.

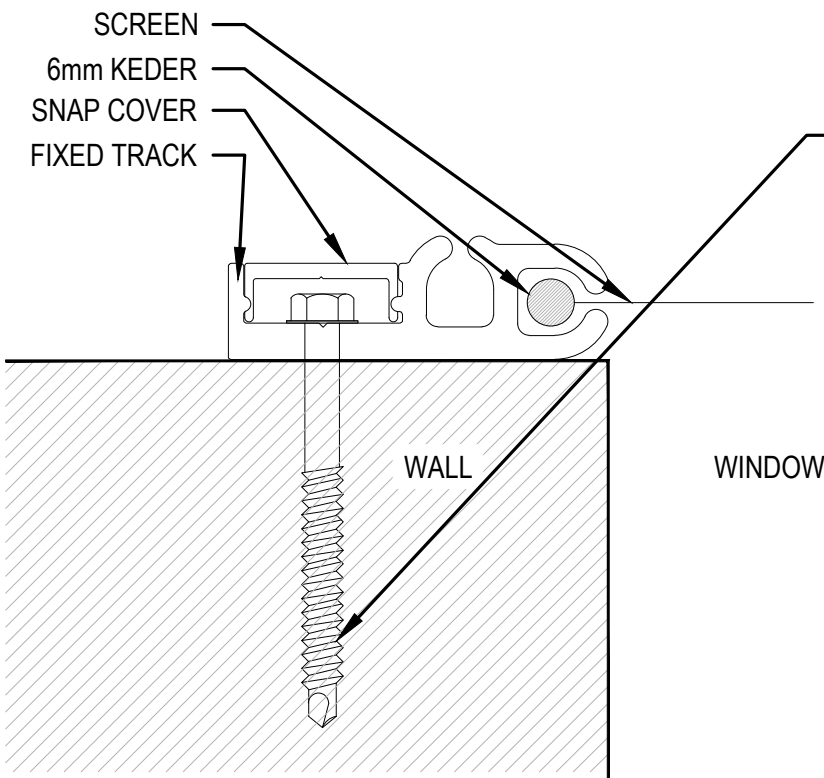

1 SECTION - FACE MOUNT
SCALE: 12" = 1'-0"

FASTENER ATTACHED @ 12" O.C. INTO JAMB W/
[WOOD] SDS SCREWS MIN 2" EMBEDMENT
[CONCRETE] 1/4" MASONRY SCREWS MIN 1 3/4"
EMBEDMENT
[ALUM/STEEL] 6" O.C. #10-#12 3/4" SELF TAPPING SCREWS

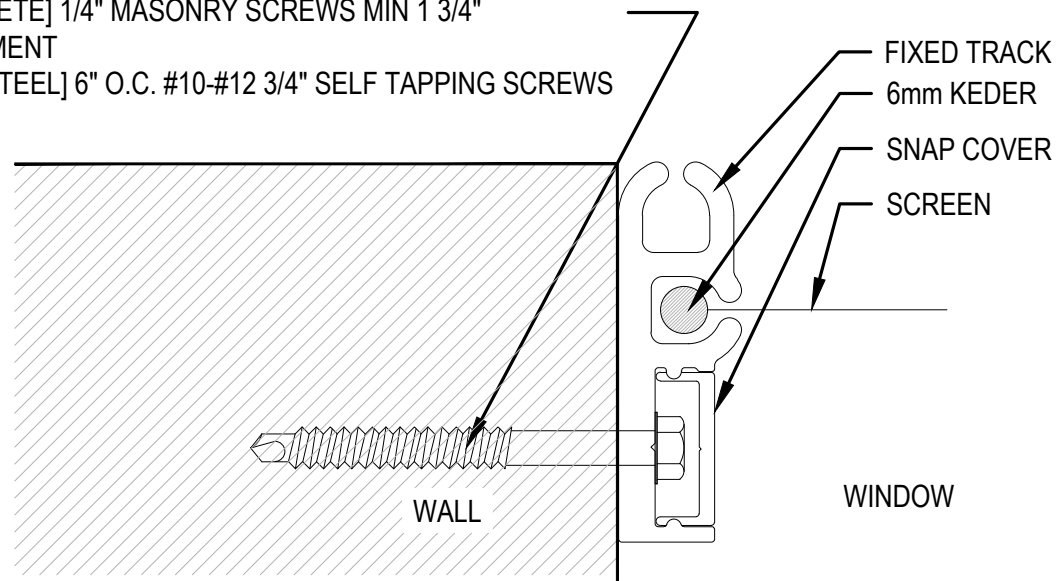

2 SECTION - INSIDE MOUNT
SCALE: 12" = 1'-0"

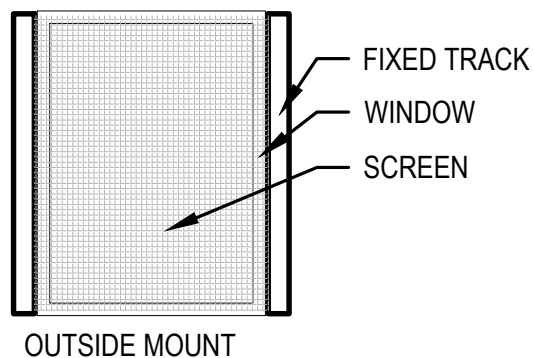

3 ELEVATIONS
SCALE: NTS

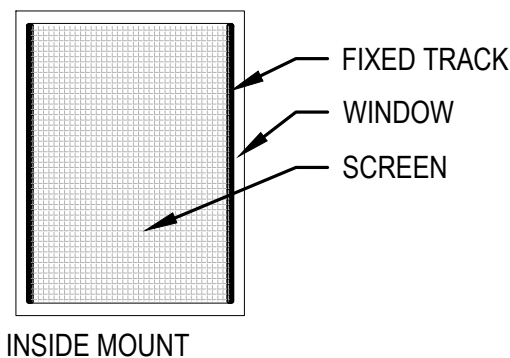

Date: 02.25.22

Drawn by: AGL

WHILE EVERY ATTEMPT HAS BEEN MADE IN THE PREPARATION OF THESE DRAWINGS TO AVOID MISTAKE, THE DESIGNER CANNOT GUARANTEE AGAINST HUMAN ERROR. PRIOR TO THE COMMENCEMENT OF ANY WORK, CONTRACTOR/OWNER MUST VERIFY ALL CONDITIONS AND DIMENSIONS AT JOB SITE. THE CONTRACTOR/OWNER SHALL REPORT ALL DISCREPANCIES BETWEEN DRAWINGS AND EXISTING CONDITIONS TO THE DESIGNER PRIOR TO COMMENCING WORK.

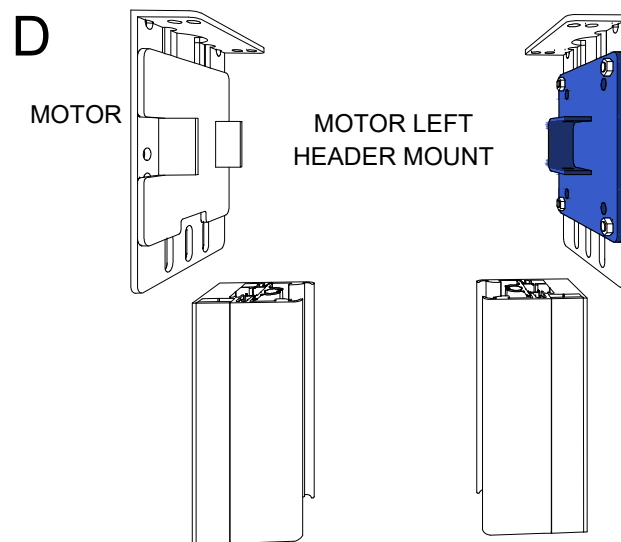
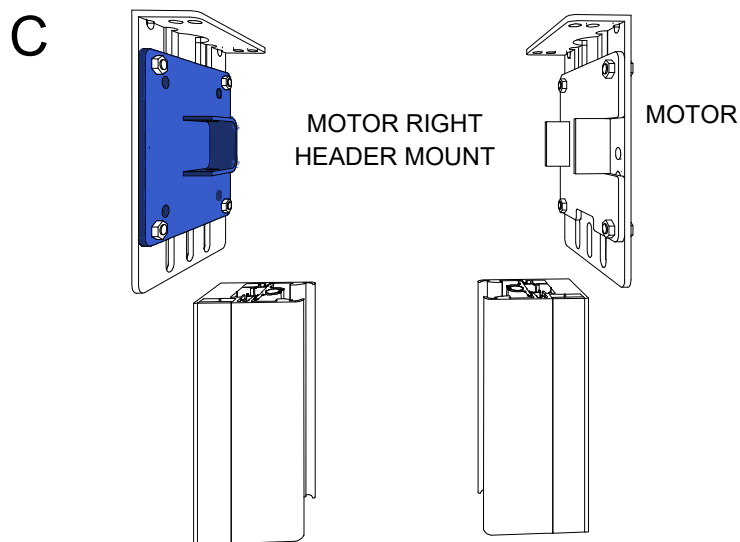
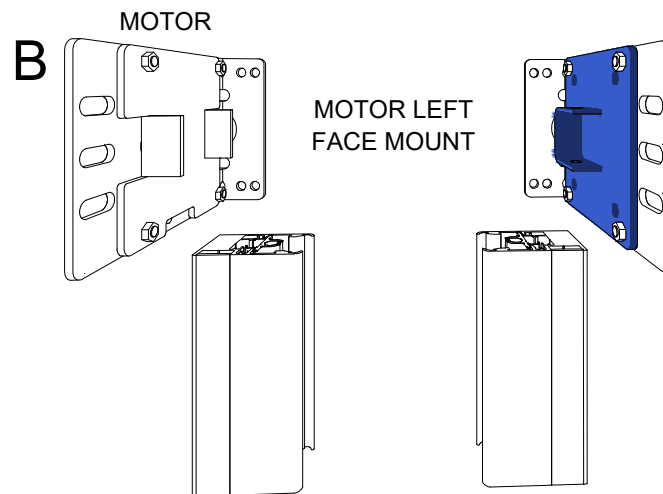
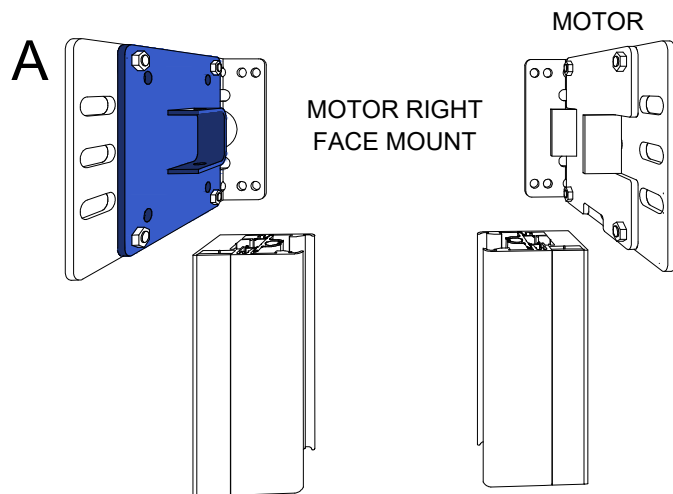

Date: 02.25.22

Drawn by: AGL

WHILE EVERY ATTEMPT HAS BEEN MADE IN THE PREPARATION OF THESE DRAWINGS TO AVOID MISTAKE, THE DESIGNER CANNOT GUARANTEE AGAINST HUMAN ERROR. PRIOR TO THE COMMENCEMENT OF ANY WORK, CONTRACTOR/OWNER MUST VERIFY ALL CONDITIONS AND DIMENSIONS AT JOB SITE. THE CONTRACTOR/OWNER SHALL REPORT ALL DISCREPANCIES BETWEEN DRAWINGS AND EXISTING CONDITIONS TO THE DESIGNER PRIOR TO COMMENCING WORK.